

Unidad de Anatomía Veterinaria UST. Santiago



Osteología y artrología de miembros de canino

Dr. Ismael Concha A.

www.anato.cl

TOPOGRAFIA

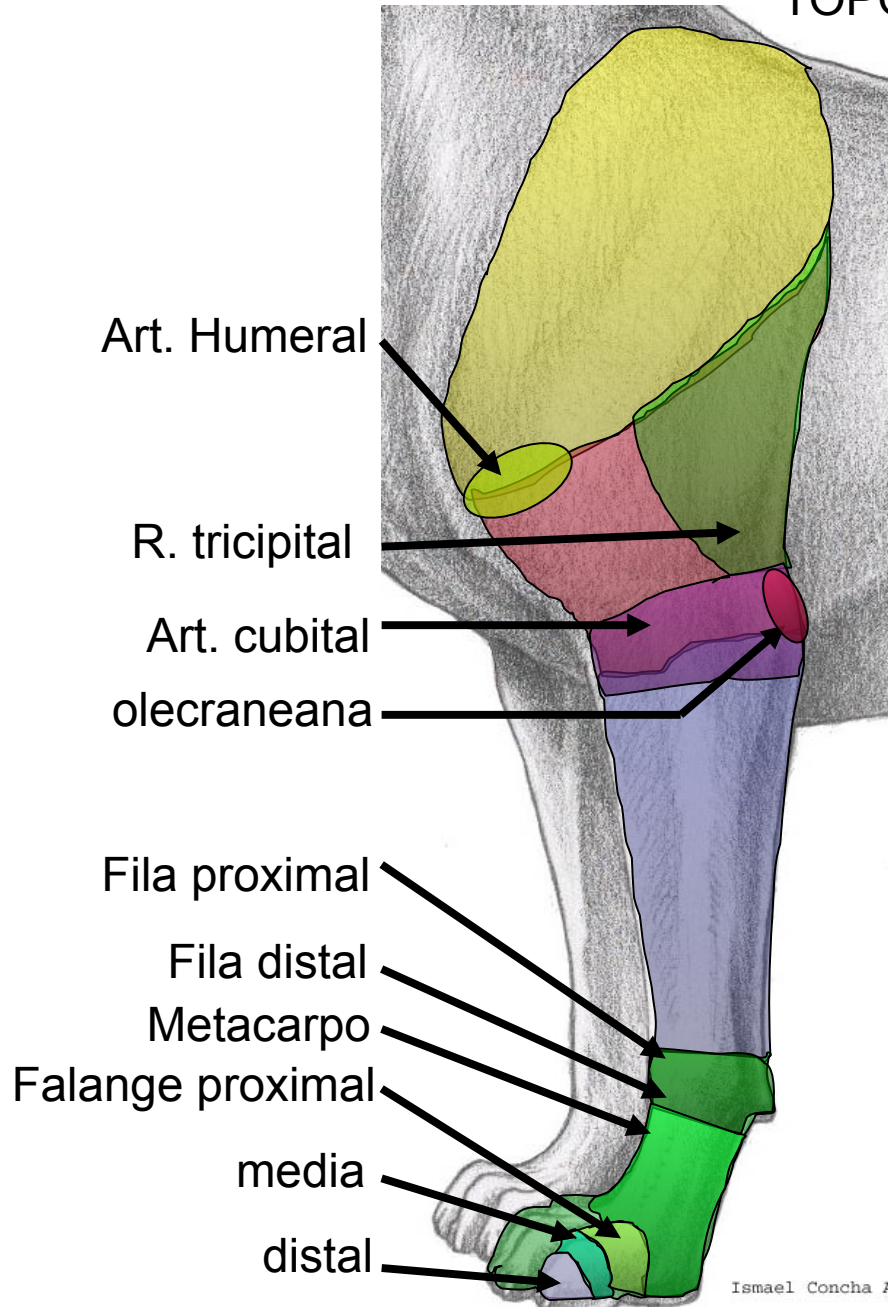

Cíngulo Mb torácico

Región braquial

Región antebraquial

Región de la mano

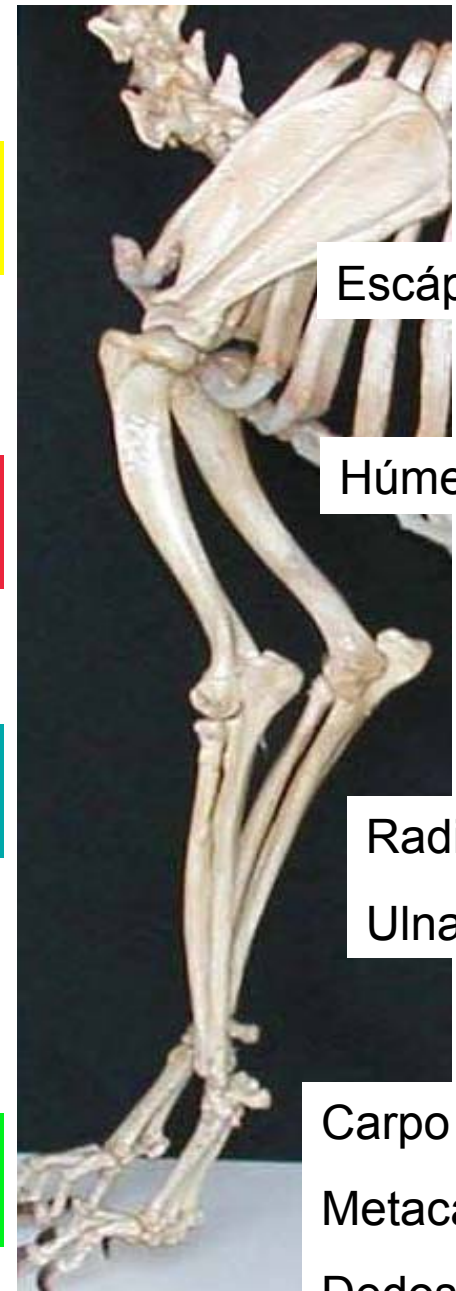

Escápula

Húmero

Radio

Ulna

Carpo

Metacarpo

Dedos

Tegumento

- Pelos de cubierta
- Tela subcutánea delgada
- Torus: (Cojinetes o almohadillas)
 - carpal, metacarpal y digitales
- Unguícula: (Garra)
 - porciones laterales y suela



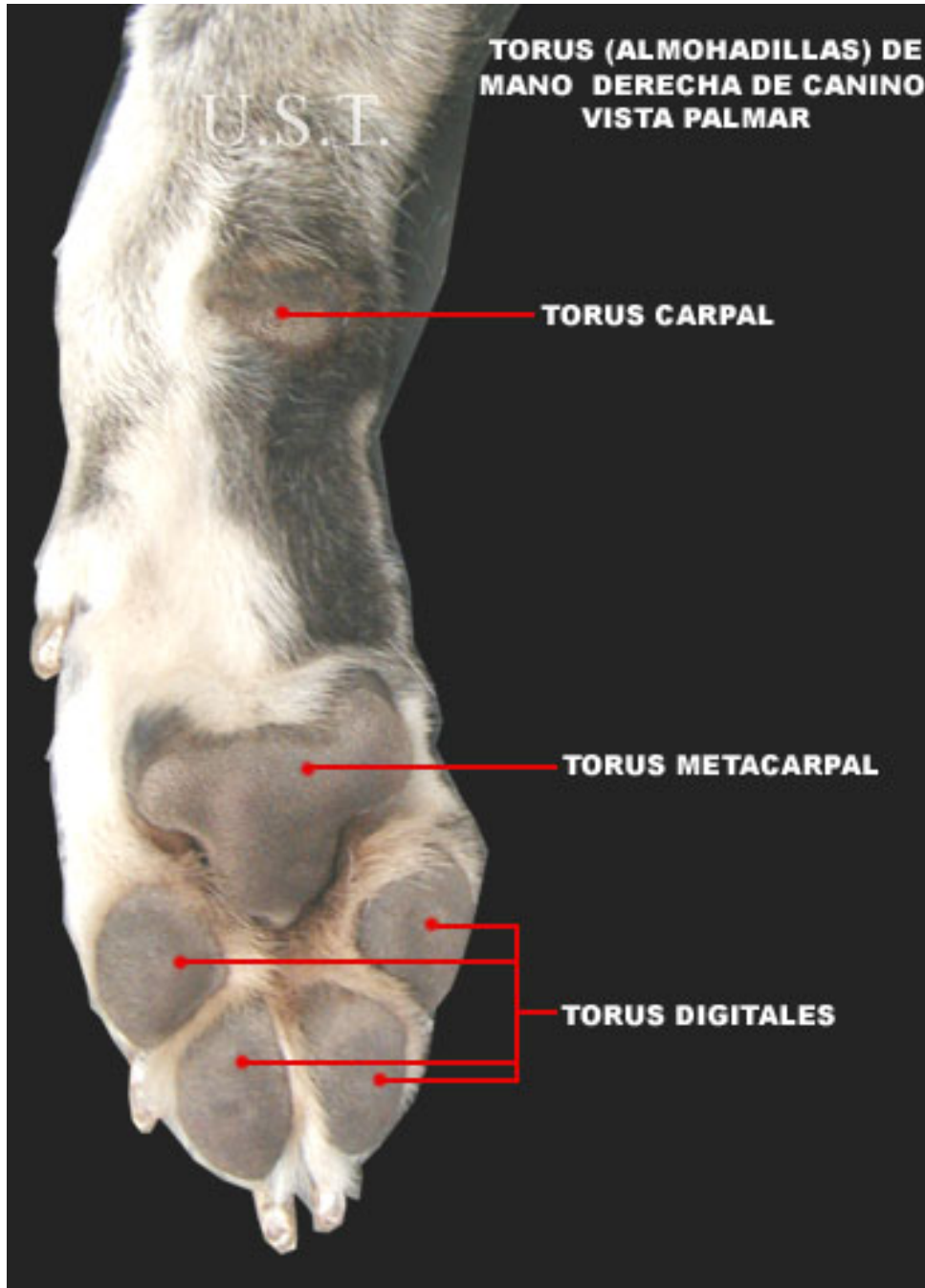



**TERCERA FALANGE
DE CANINO**



**PROCESO
UNGUICULAR**

**UNGUICULA
(UÑA O GARRA)**

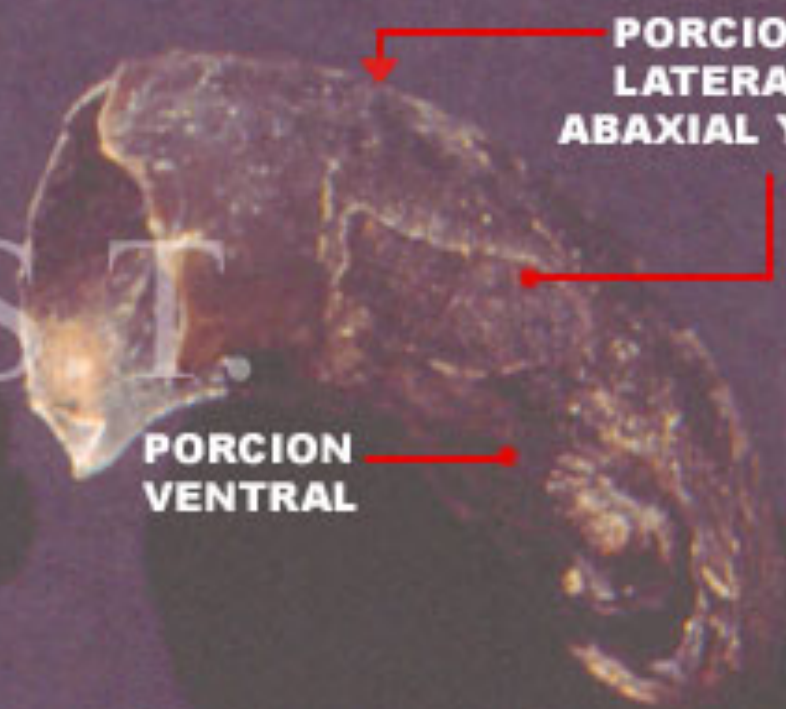

**PORCIONES
LATERALES
ABAXIAL Y AXIAL**

**PORCION
VENTRAL**

ESCAPULA

VISTA MEDIAL

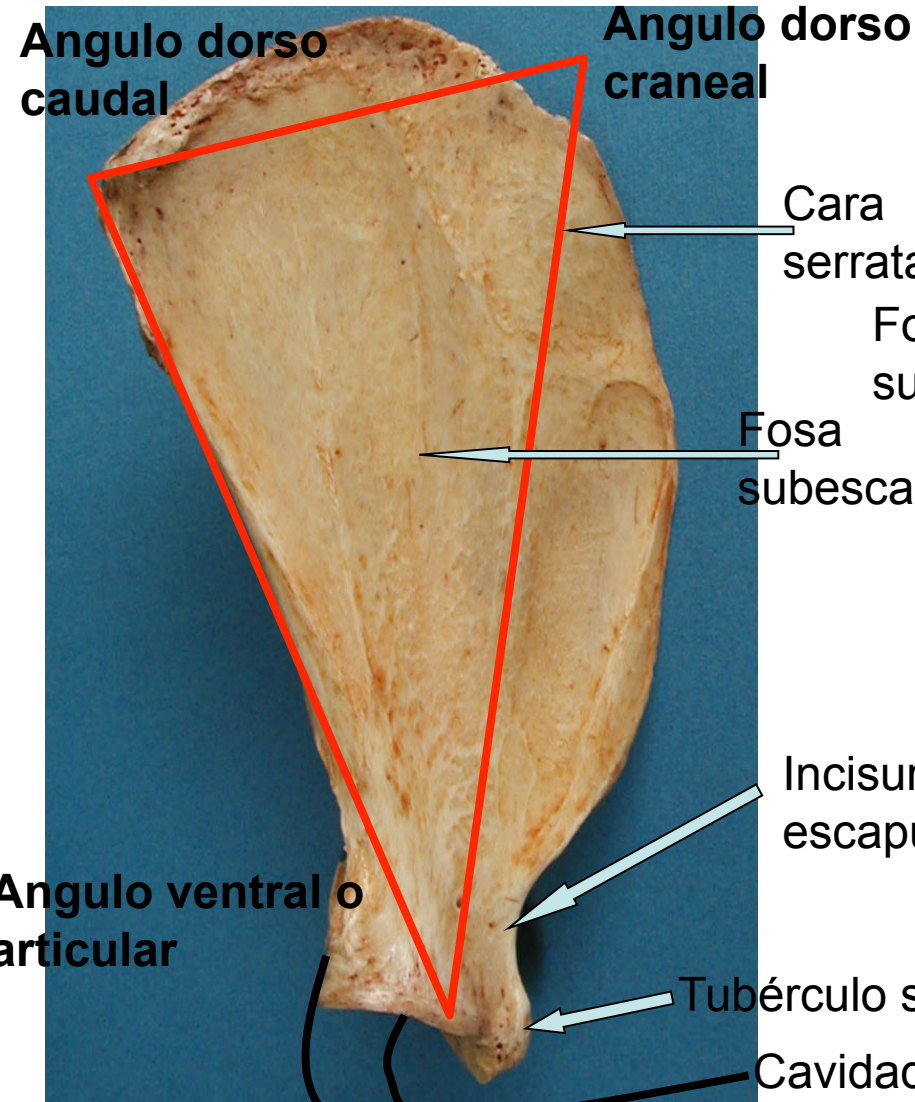

VISTA LATERAL

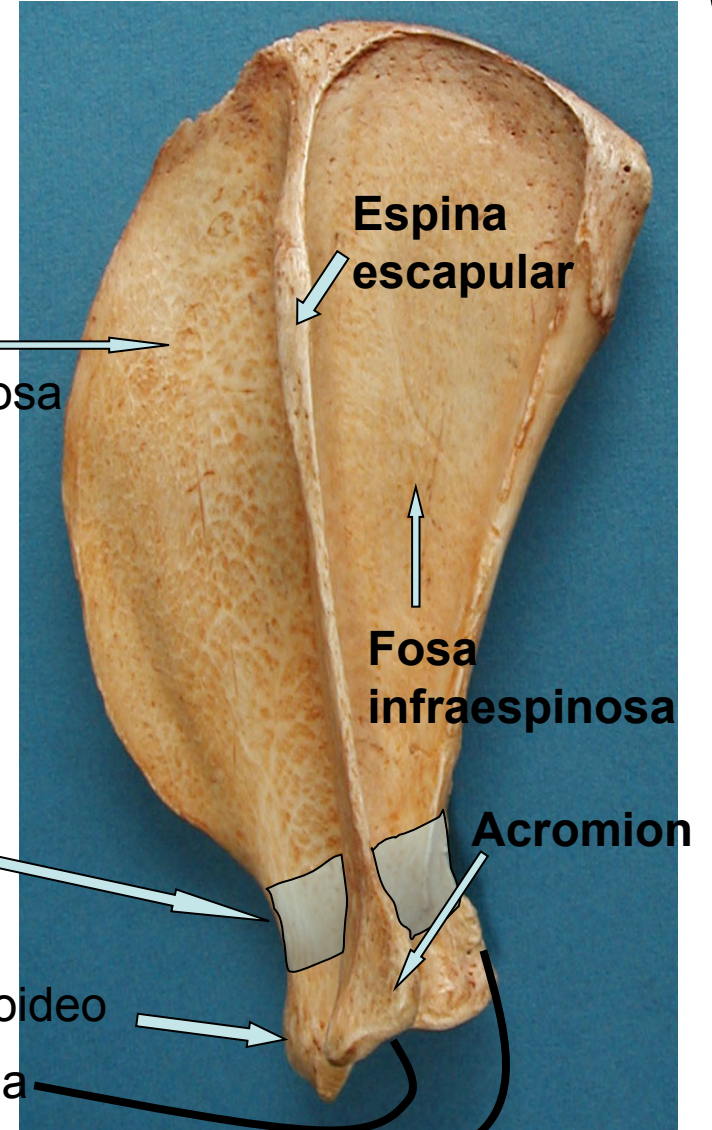

HUMERO

VISTA LATERAL

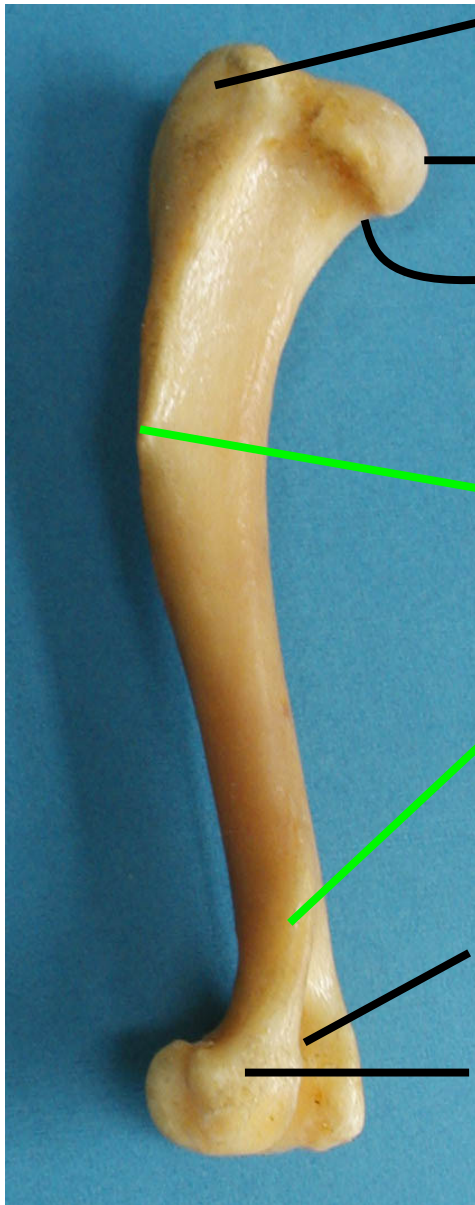

VISTA MEDIAL

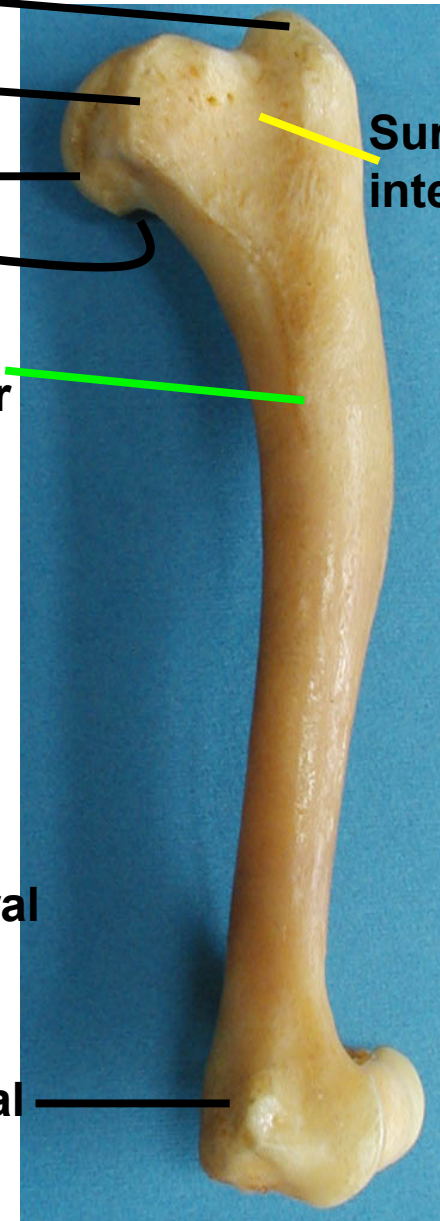

Tubérculo mayor

Tubérculo menor

Cabeza

Cuello

Tuberosidad
redondo mayor

Tuberosidad
deltoidea

Cresta supracondilar
lateral

Cóndilo humeral

Fosa olecraneana

Epicóndilo lateral y medial

Surco
intertubercular

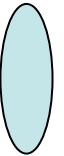

Ep.distal humeral- C6ndilo humeral

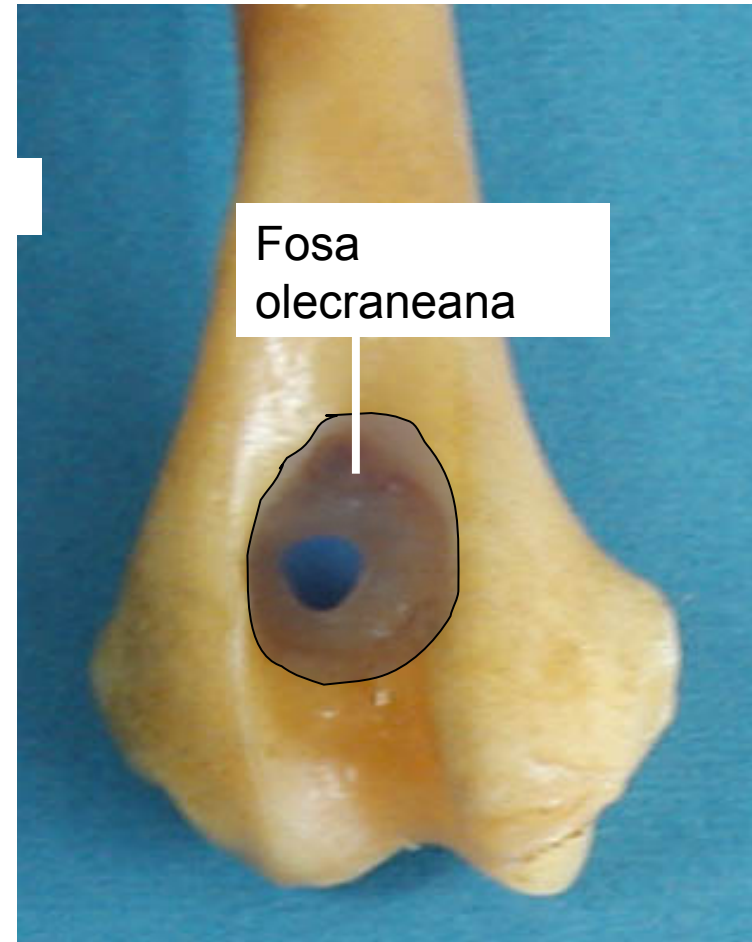
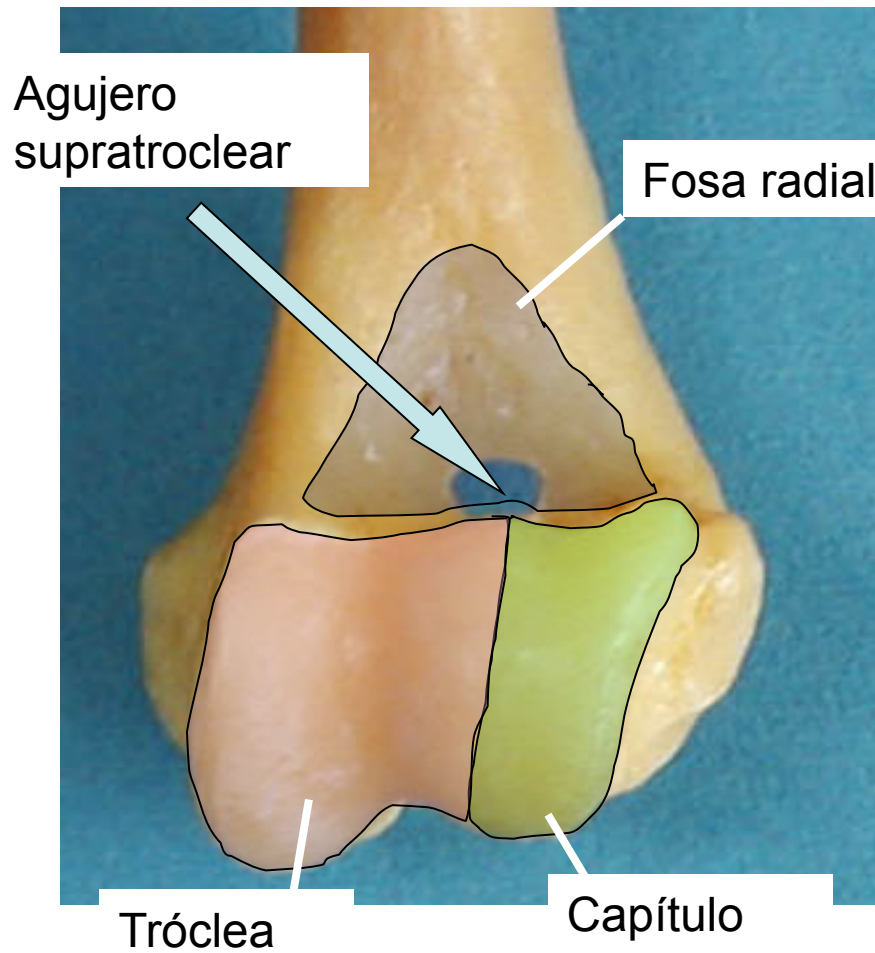

Ulna



Olécranon

Cabeza

Proceso estilóideo

Tubérculo olecraneano

Proceso anconeo

Incisura troclear

Incisura radial

Procesos coronoideos
lateral y medial

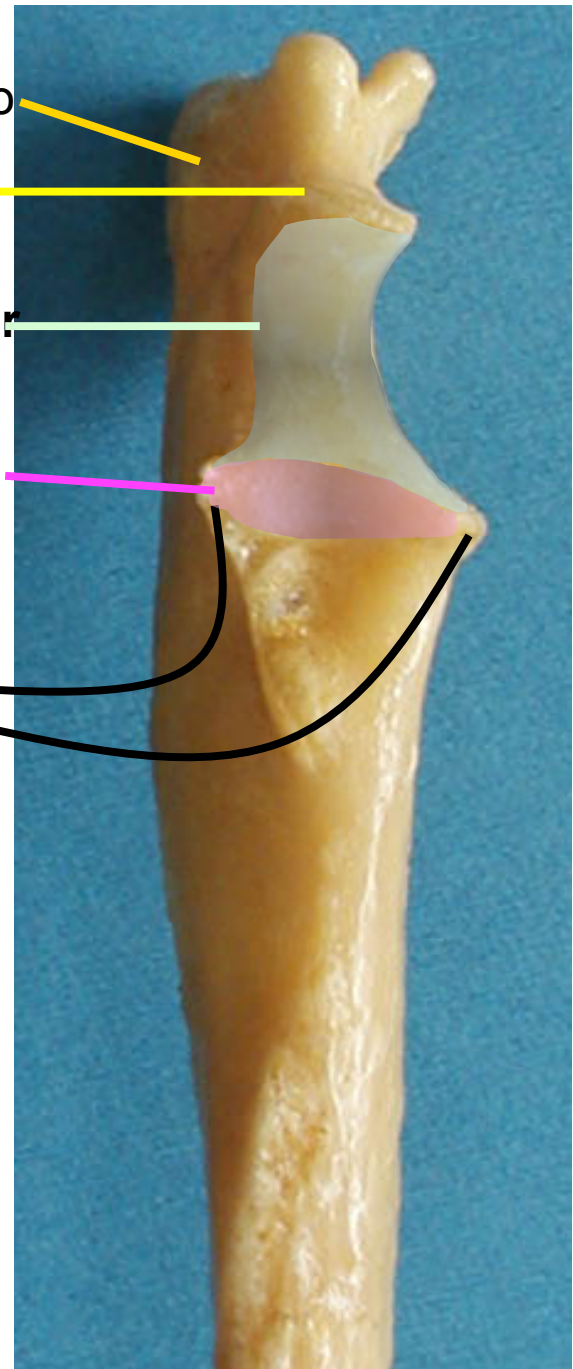

Radio

Vista caudal

Vista craneal

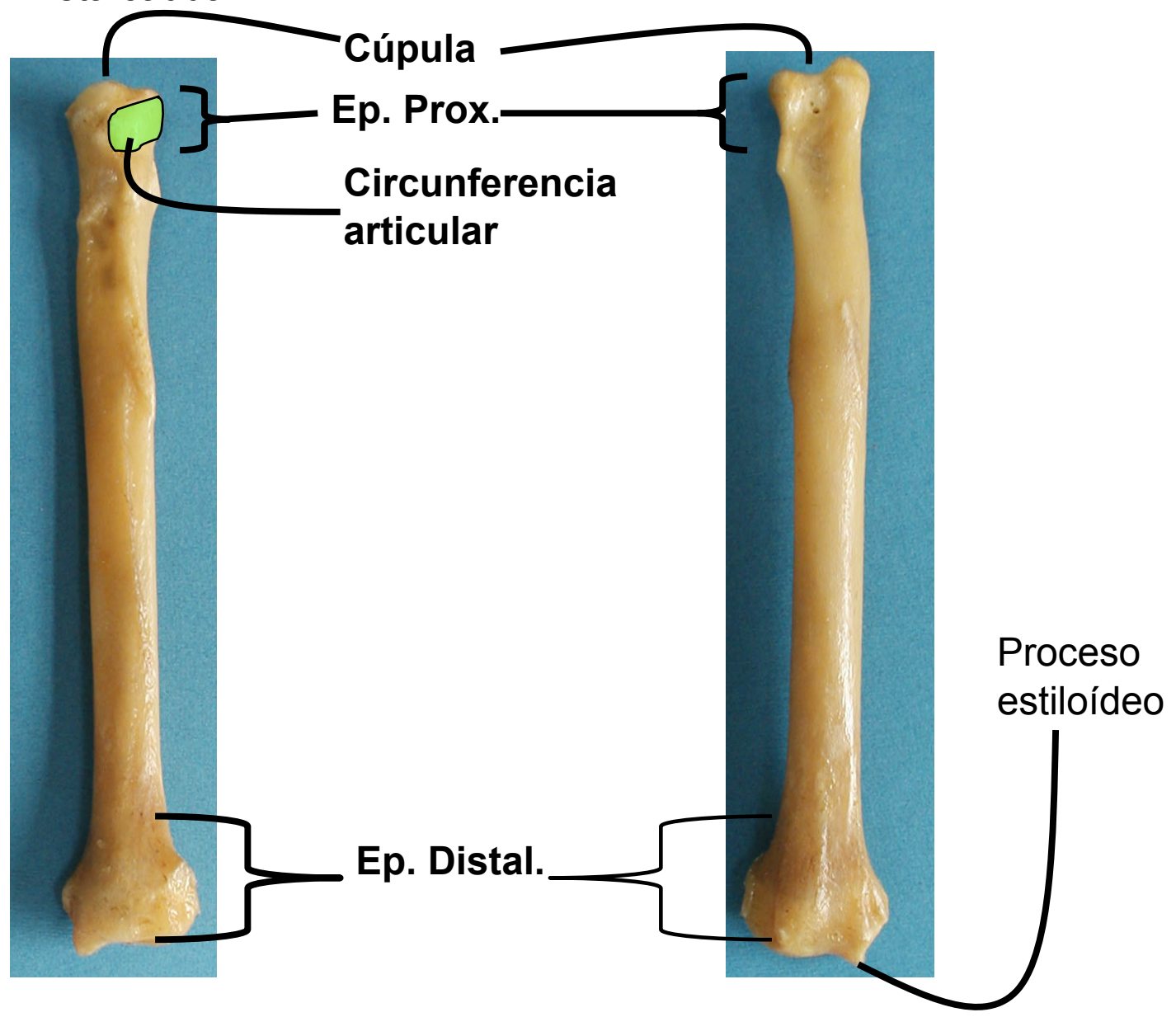

Mano - carpo

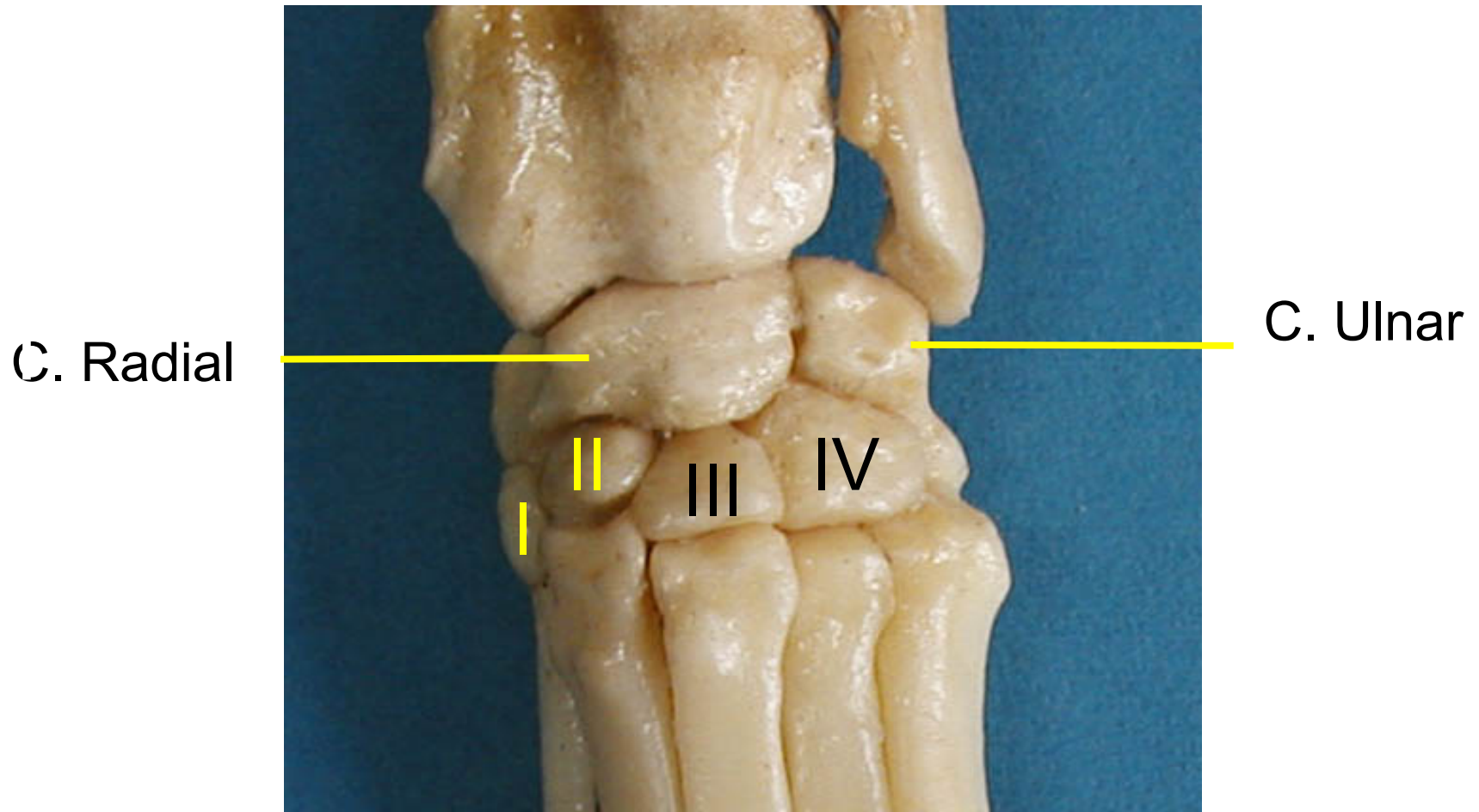

Mano - carpo

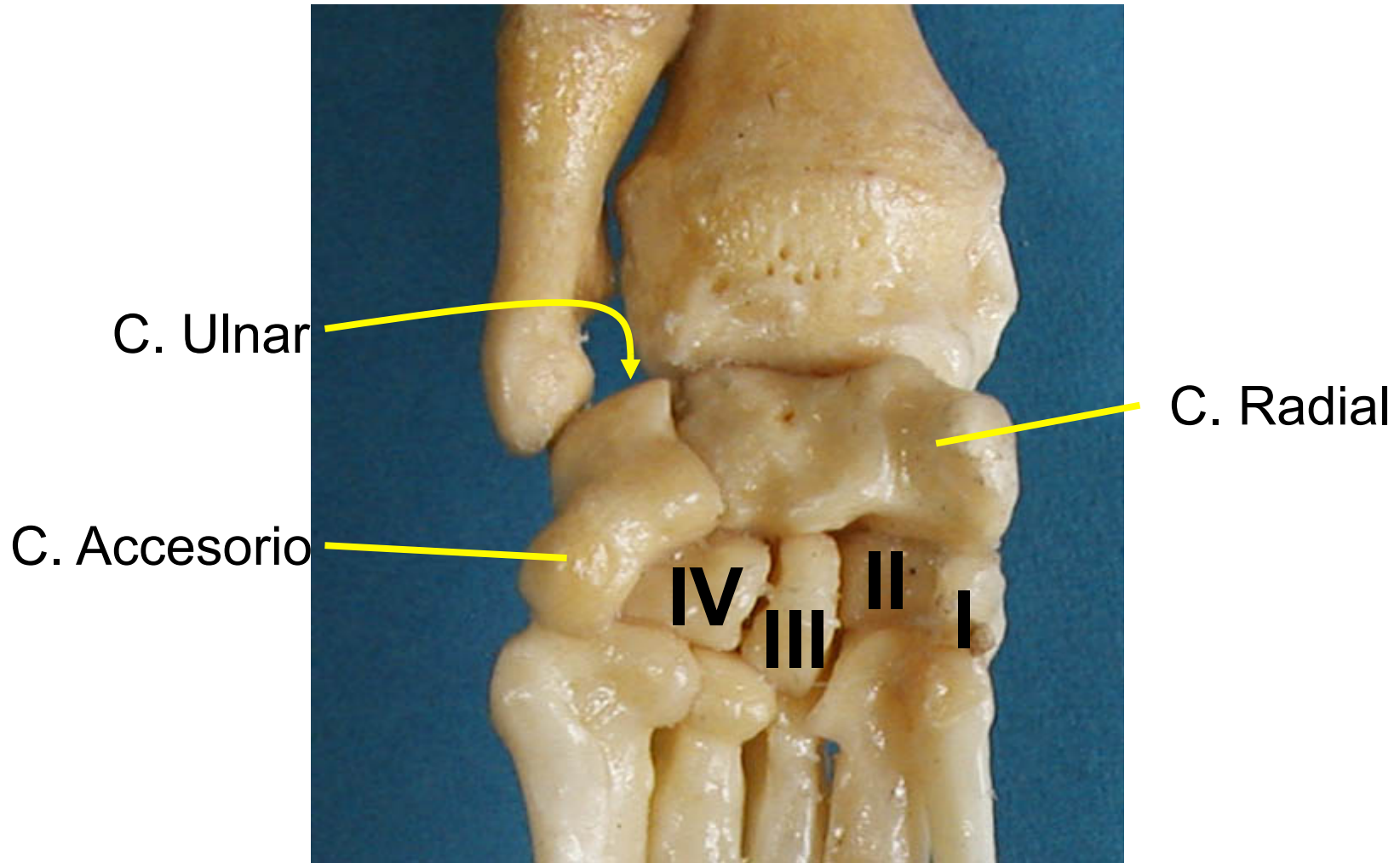

AXIS

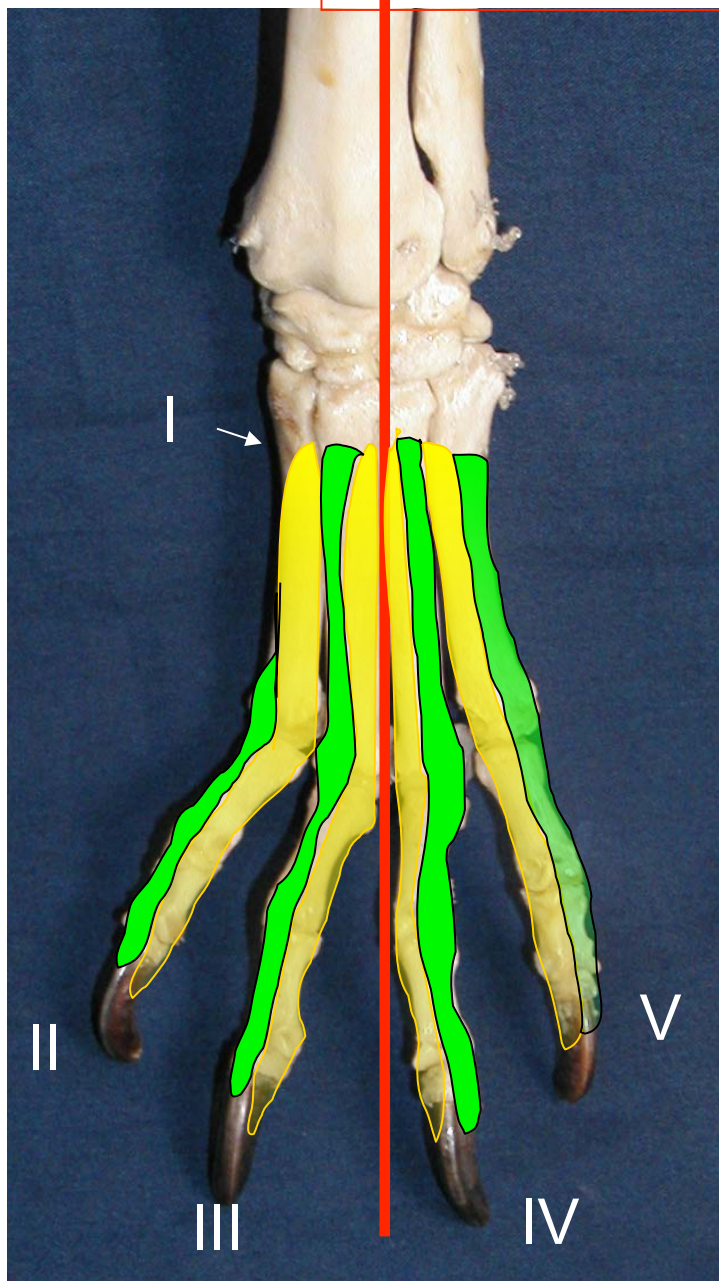

AXIAL

ABAXIAL

Mano - metacarpo

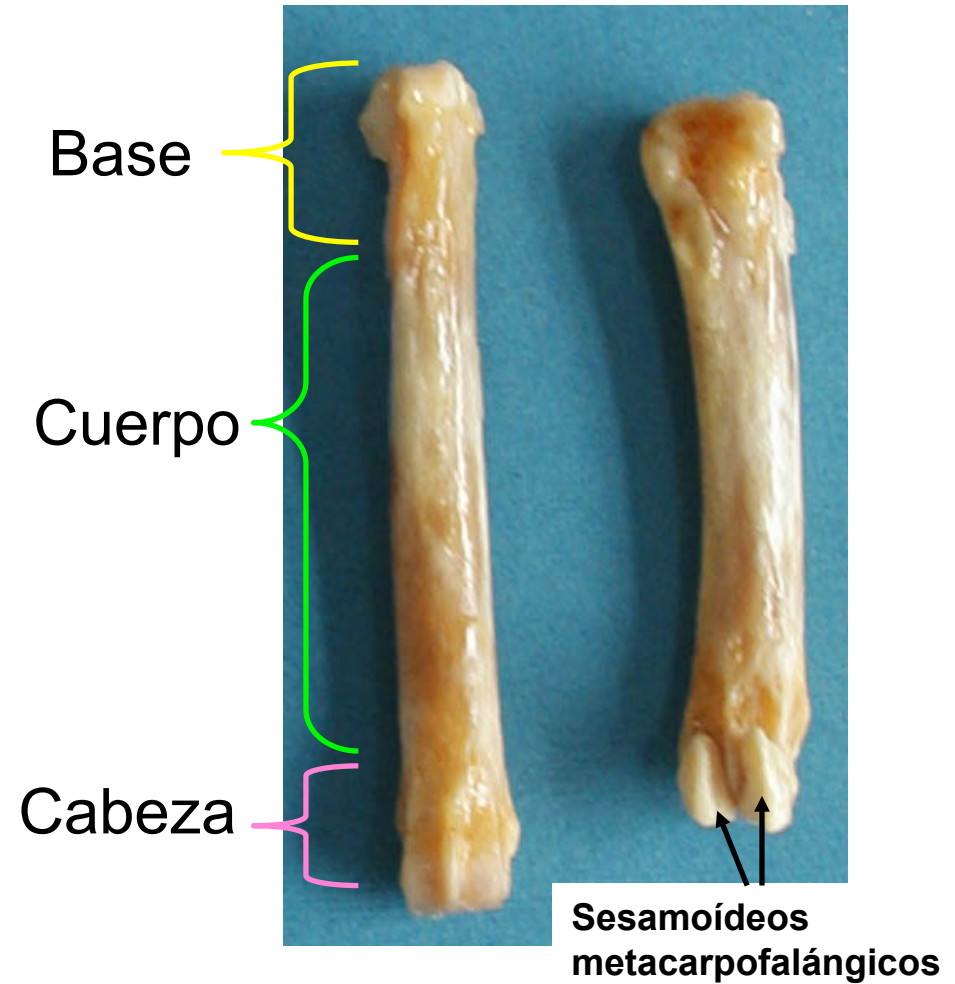
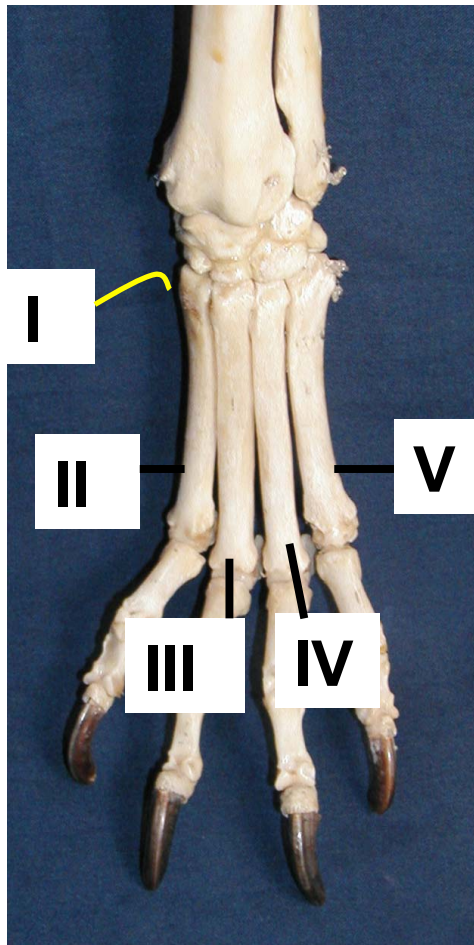

Mano - dedos

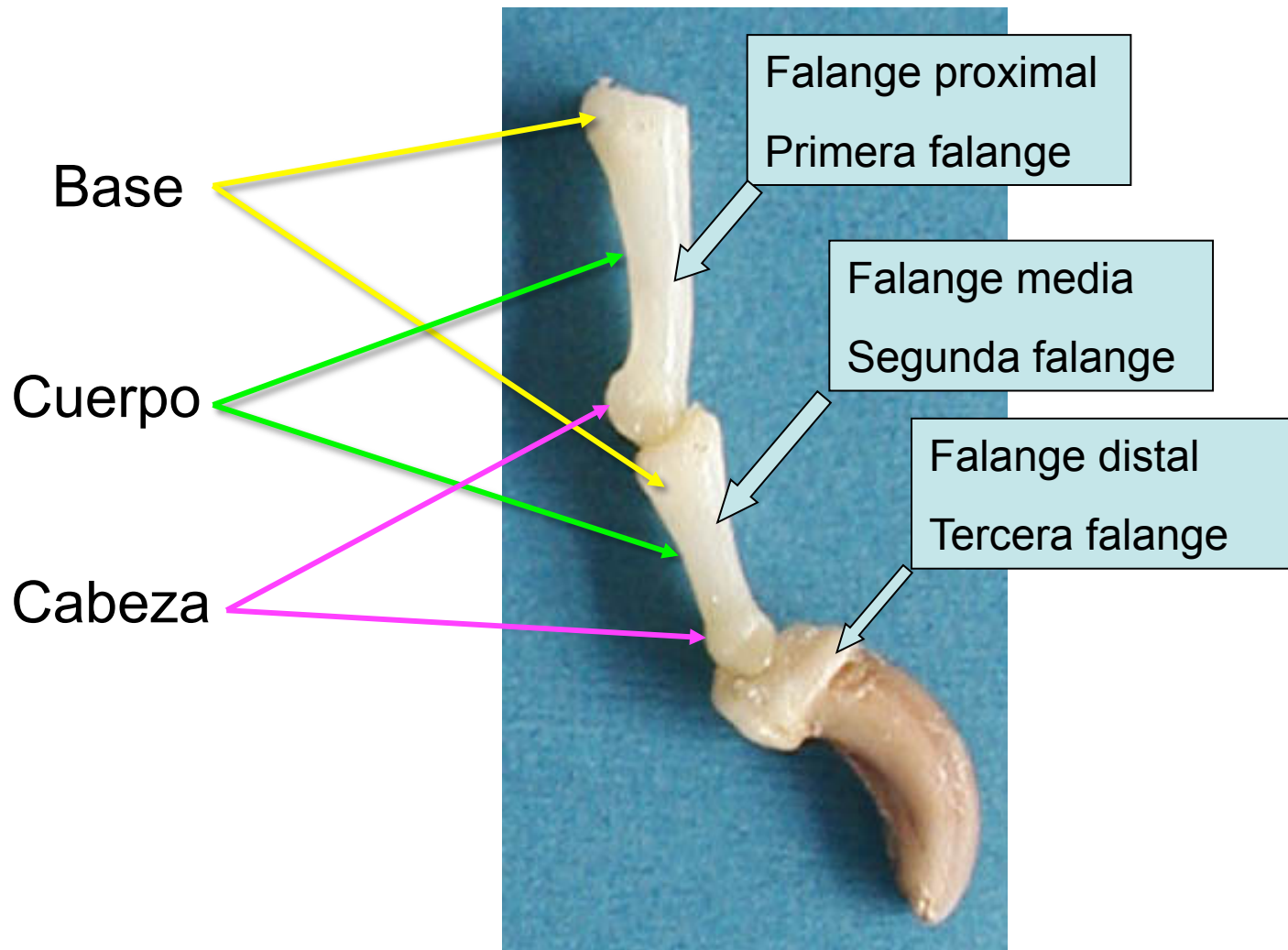

Mano - dedos

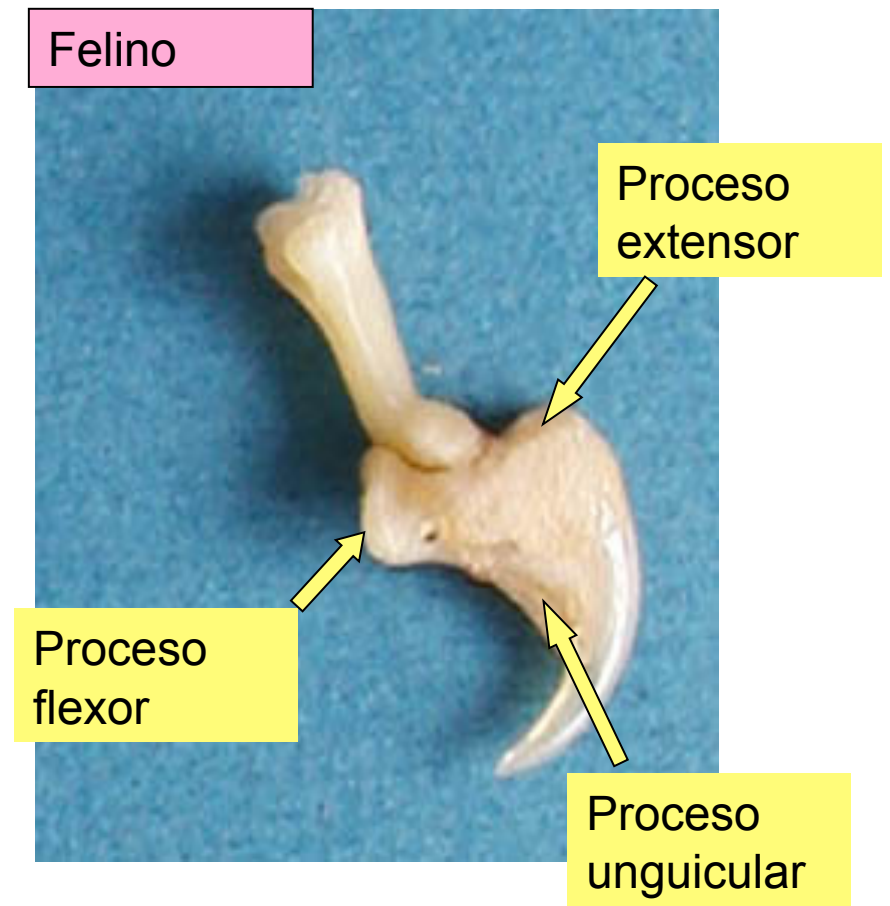
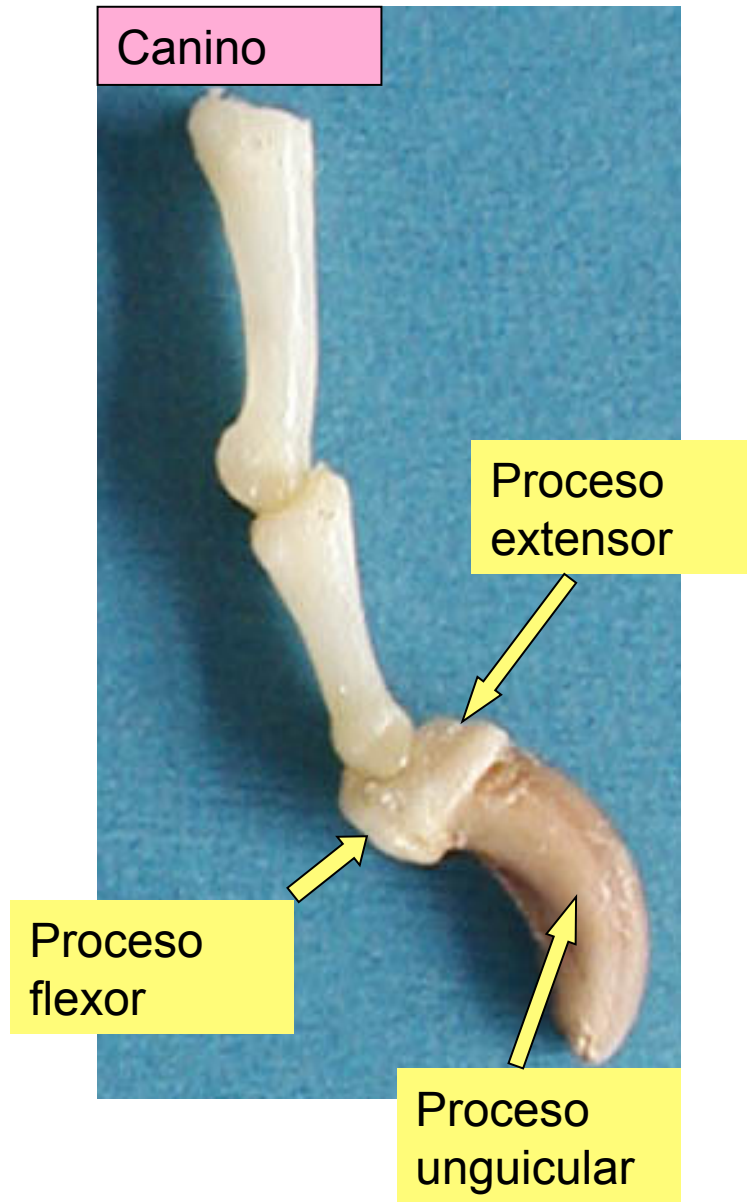

humano



Abb. 116 (Mensch)

canino

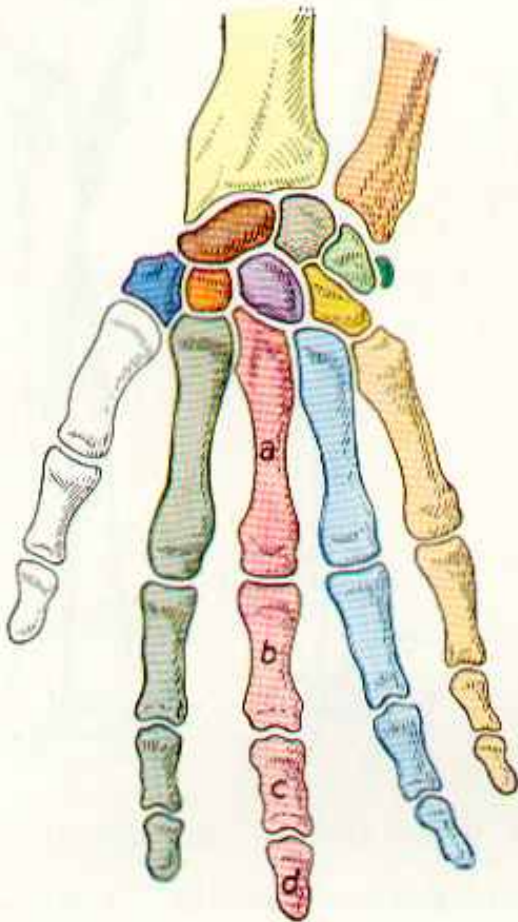

Abb. 117 (Hund)

porcino

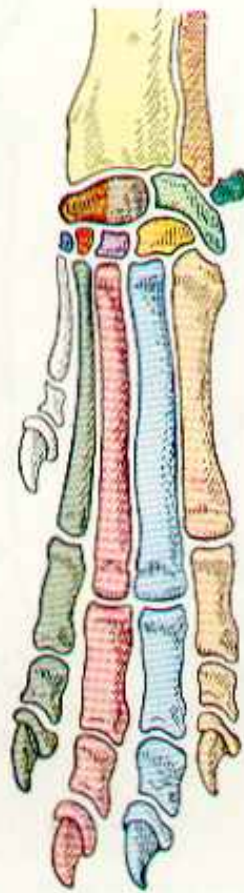

Abb. 118 (Schwein)

bovino

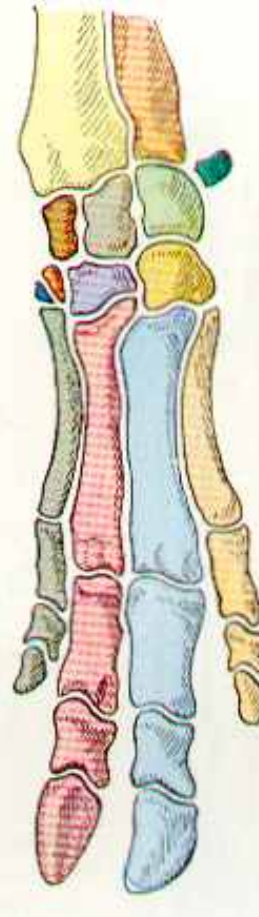

Abb. 119 (Rind)

equino

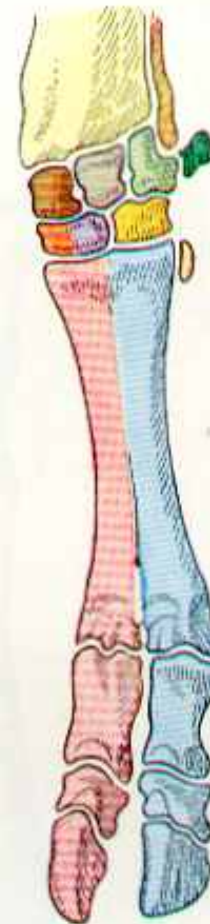

Abb. 120 (Pferd)

Cíngulo y Miembro Pélvico

- Topografía
- Tegumento
- Osteología
- Artrología

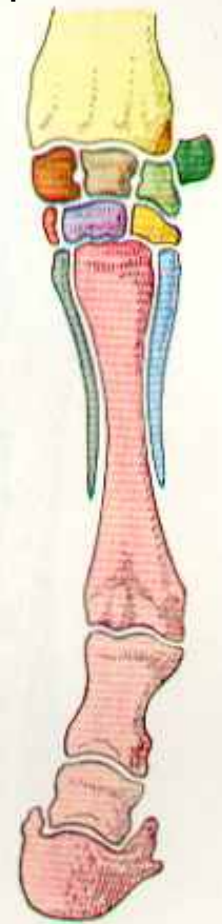
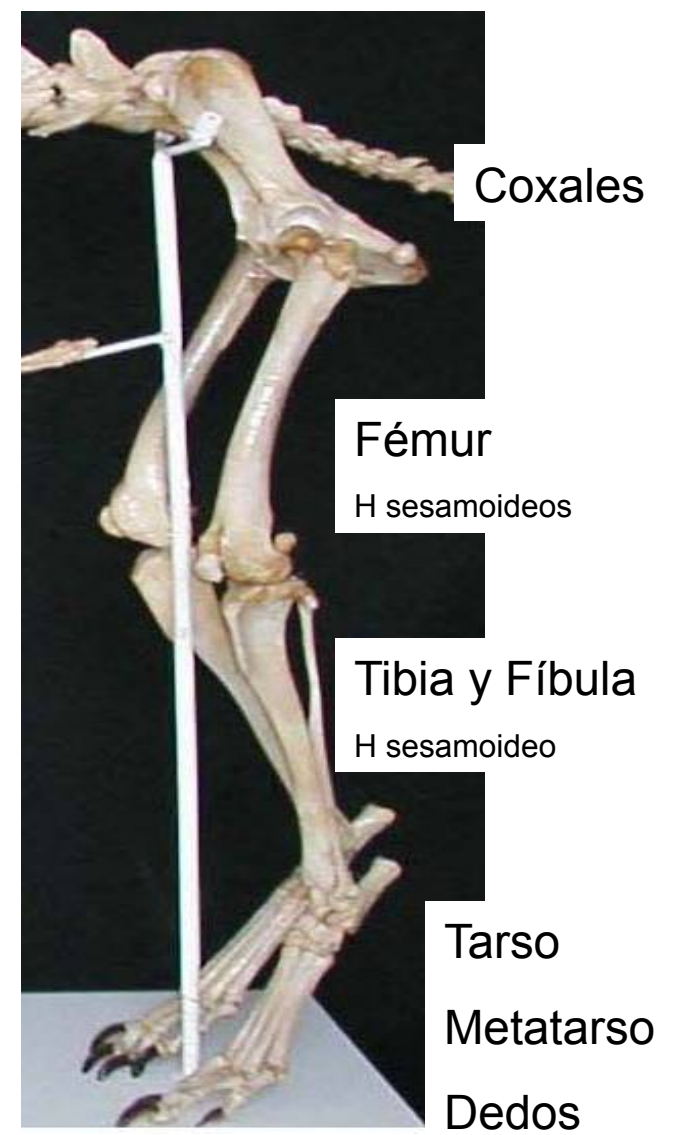
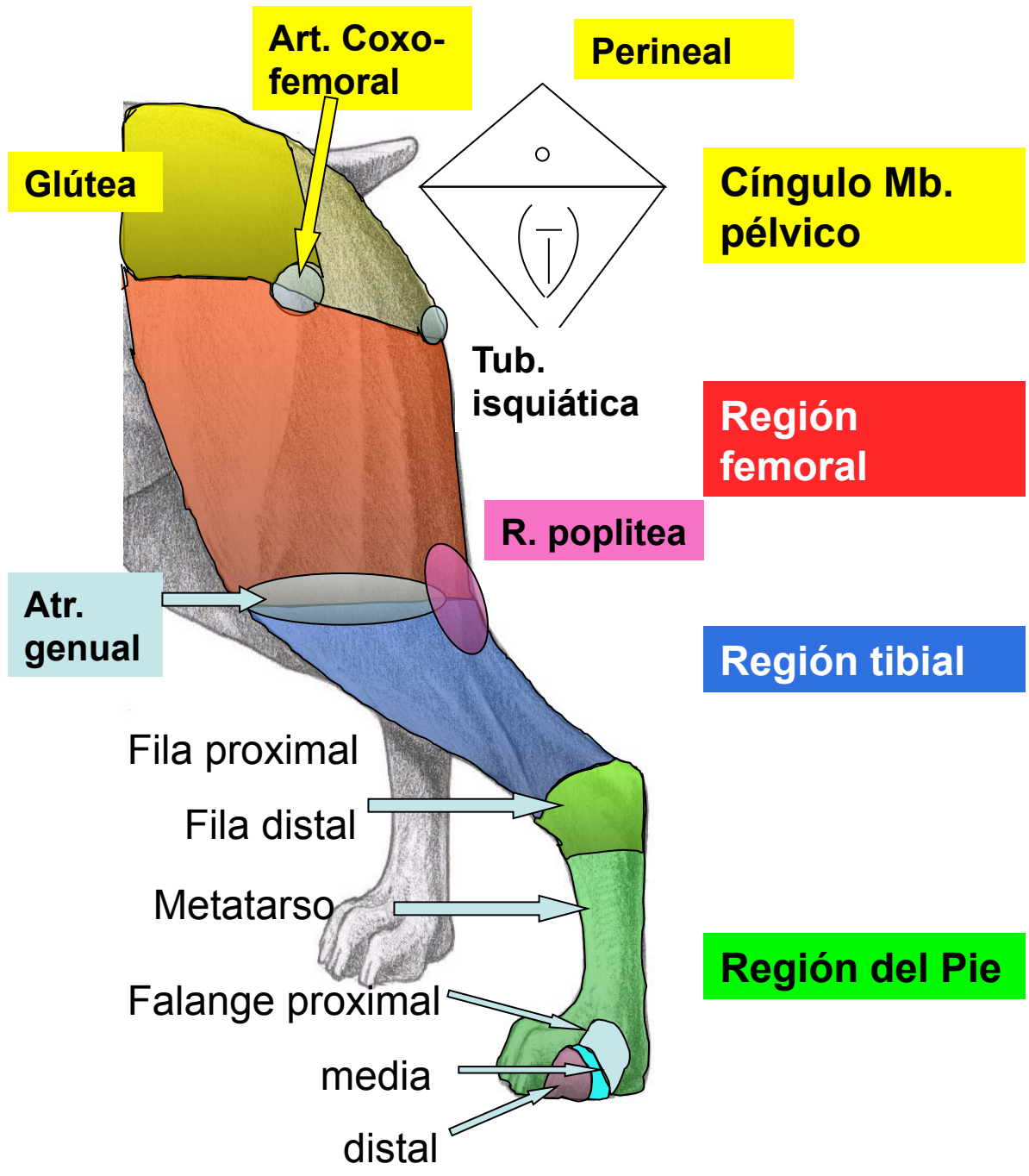

U.S.T.

FOSA
ISQUIORRECTAL
IZQUIERDA

TUBEROSIDAD
ISQUIATICA
IZQUIERDA

REGION
ANAL

REGION
UROGENITAL

REGION
PERINEAL

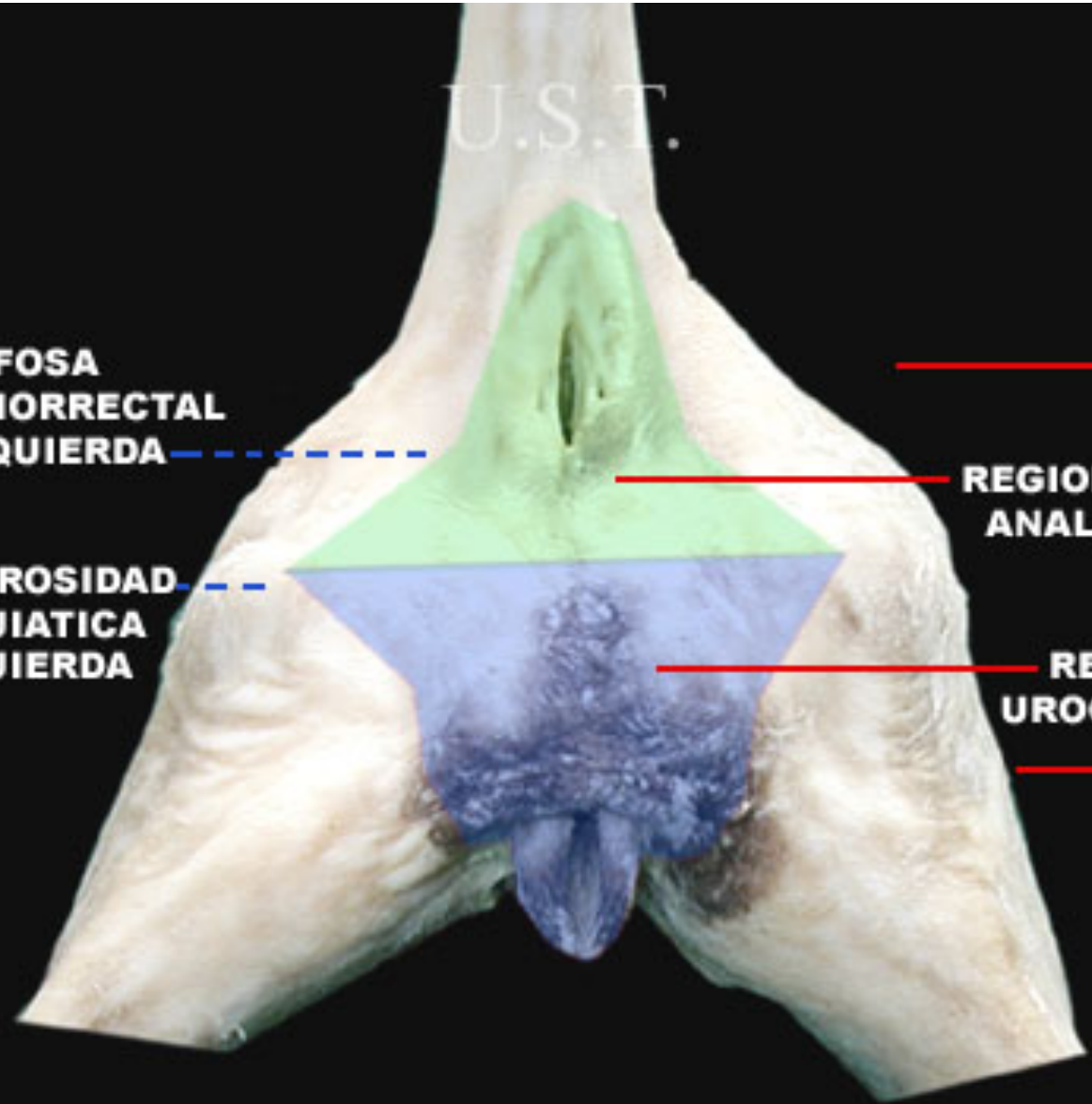

**REGION PELVICA Y MIEMBRO PELVICO DE CANINO
VISTA VENTRAL**

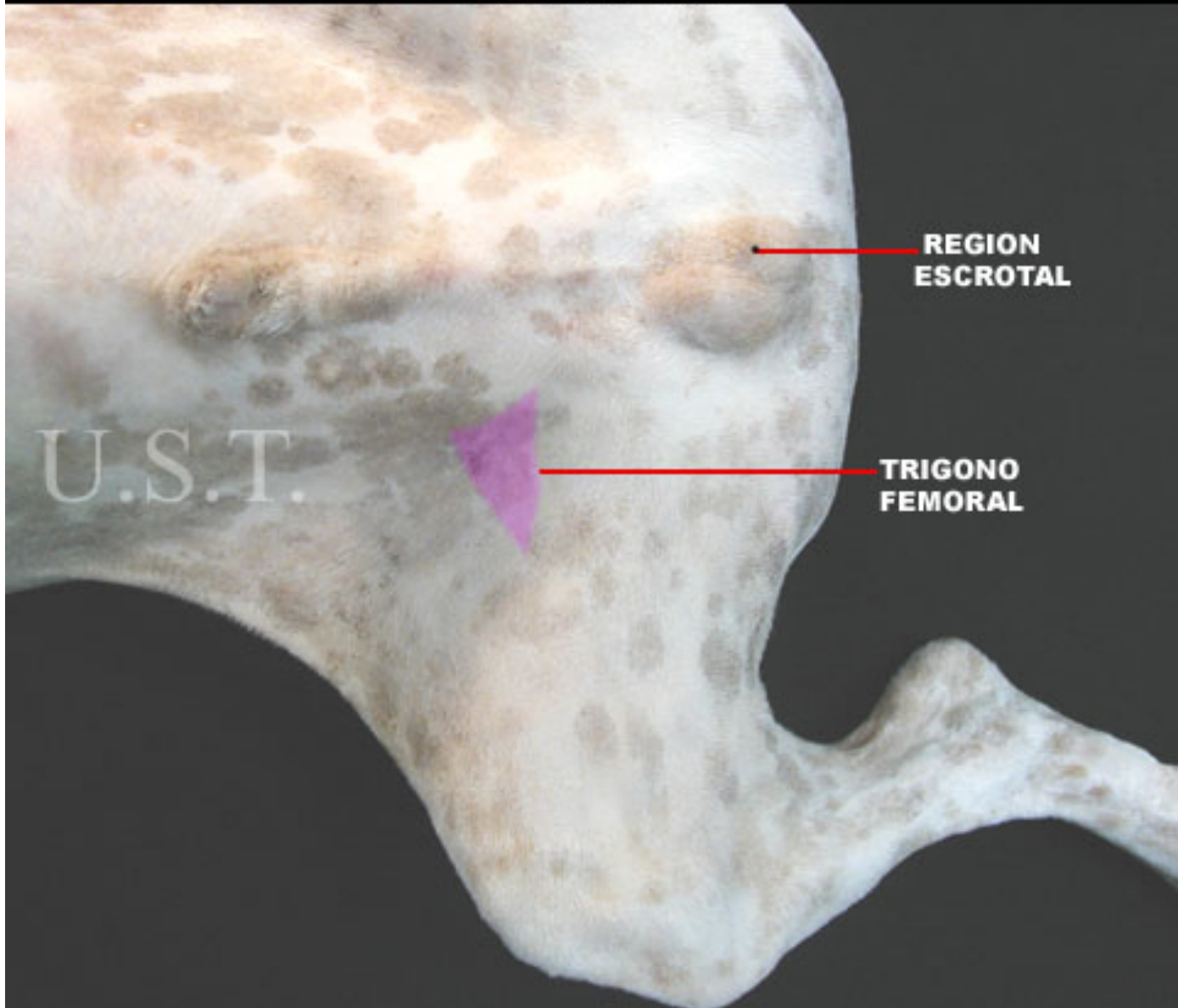

Cíngulo Mb. Pélvico - Coxal

Ilion

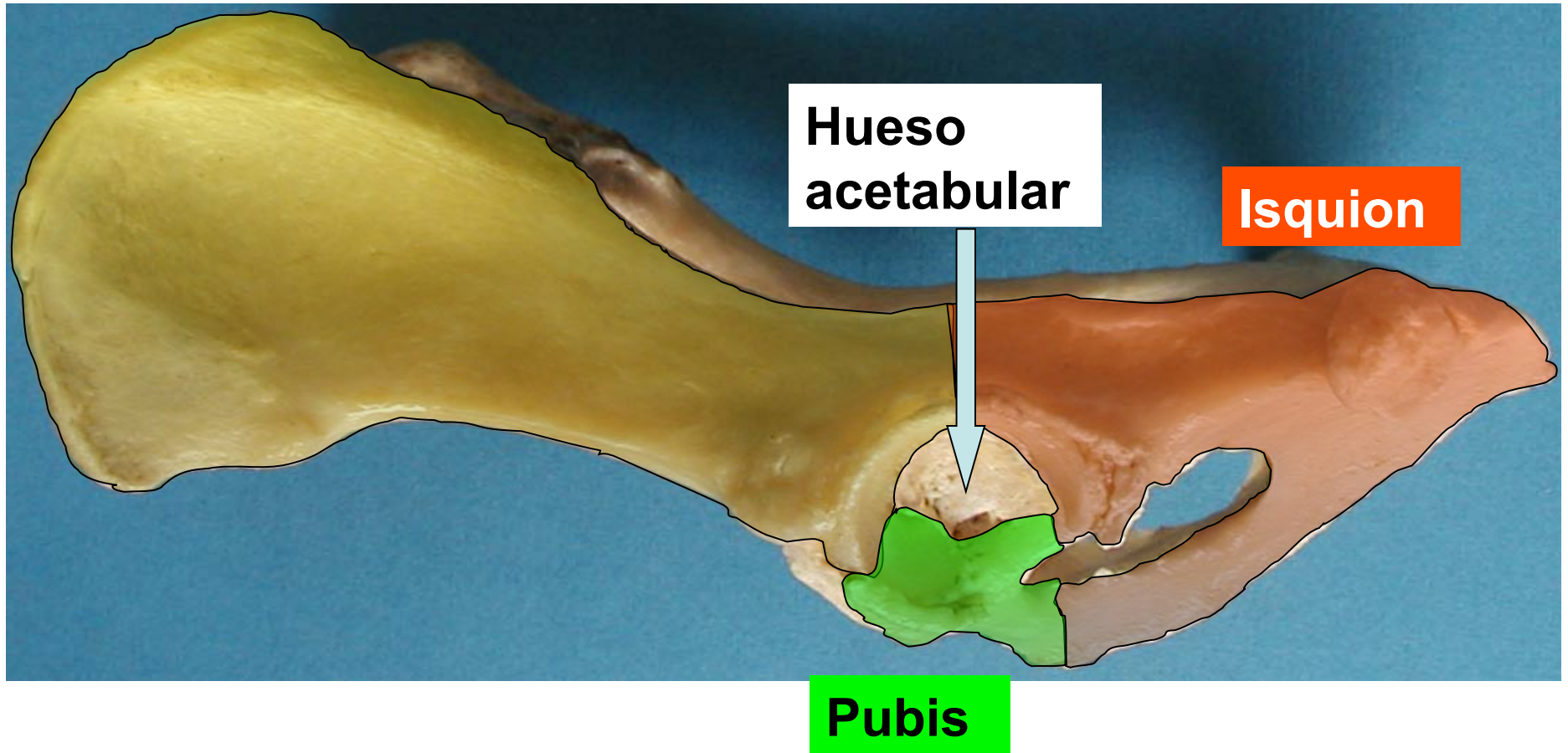

Cíngulo Mb. Pélvico - Coxal

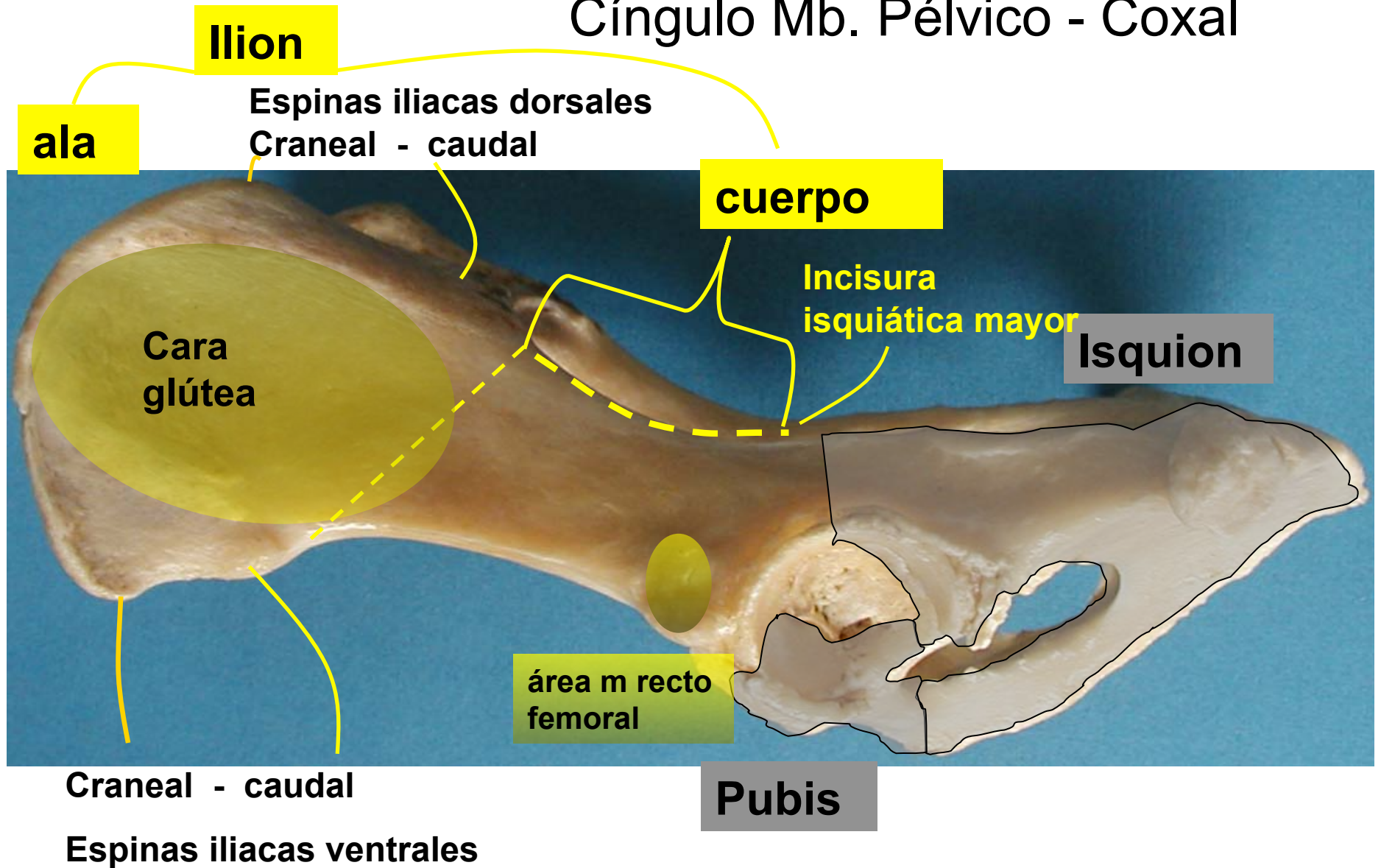

Ilion

Cara sacro
pelviana

Cara articular
auricular

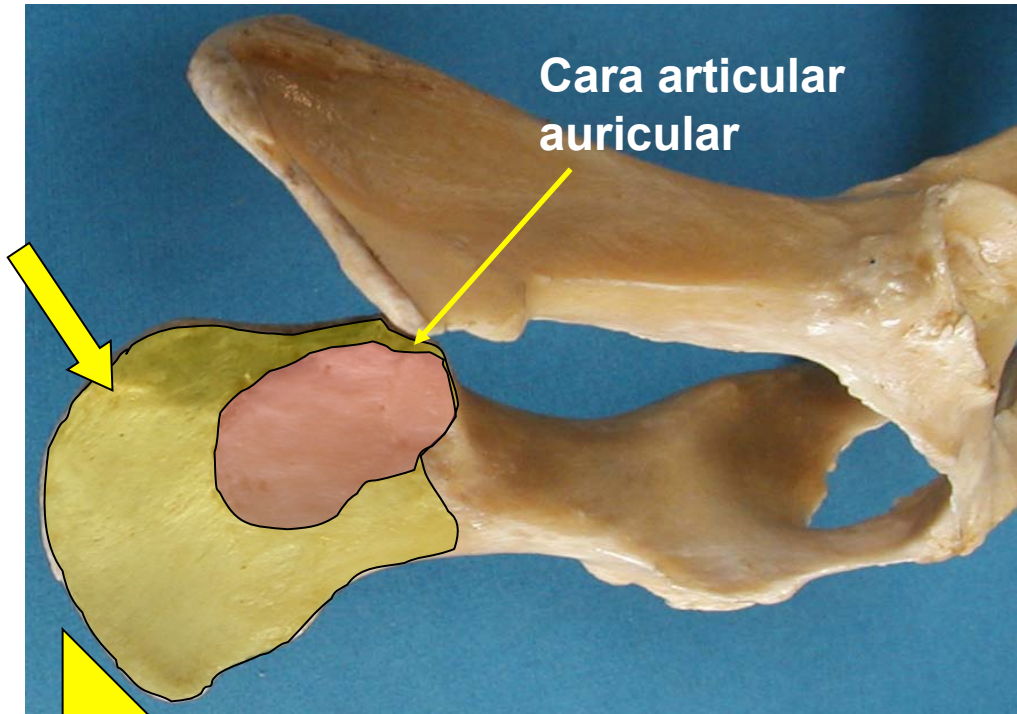

Cíngulo Mb. Pélvico - Coxal

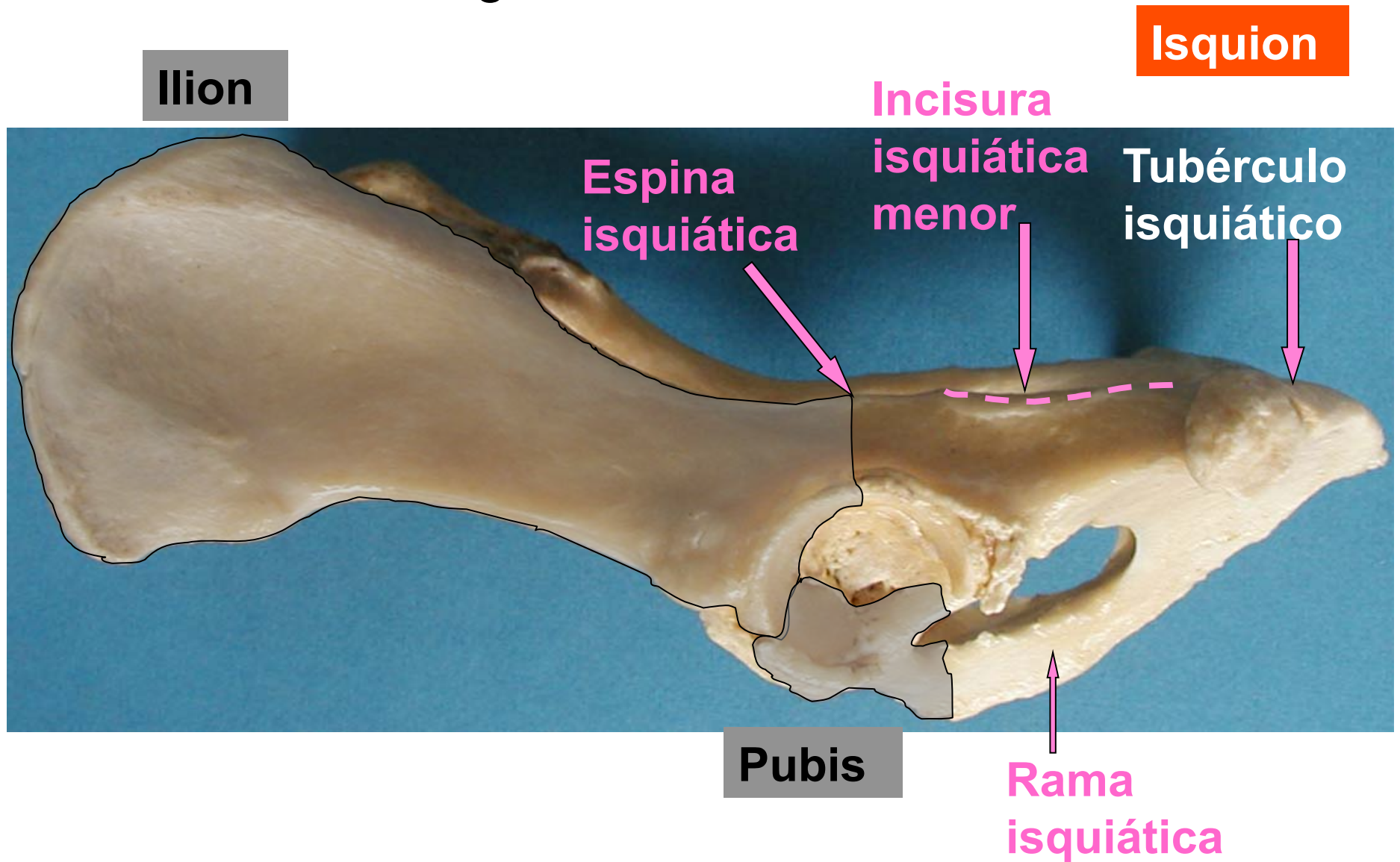

Pubis

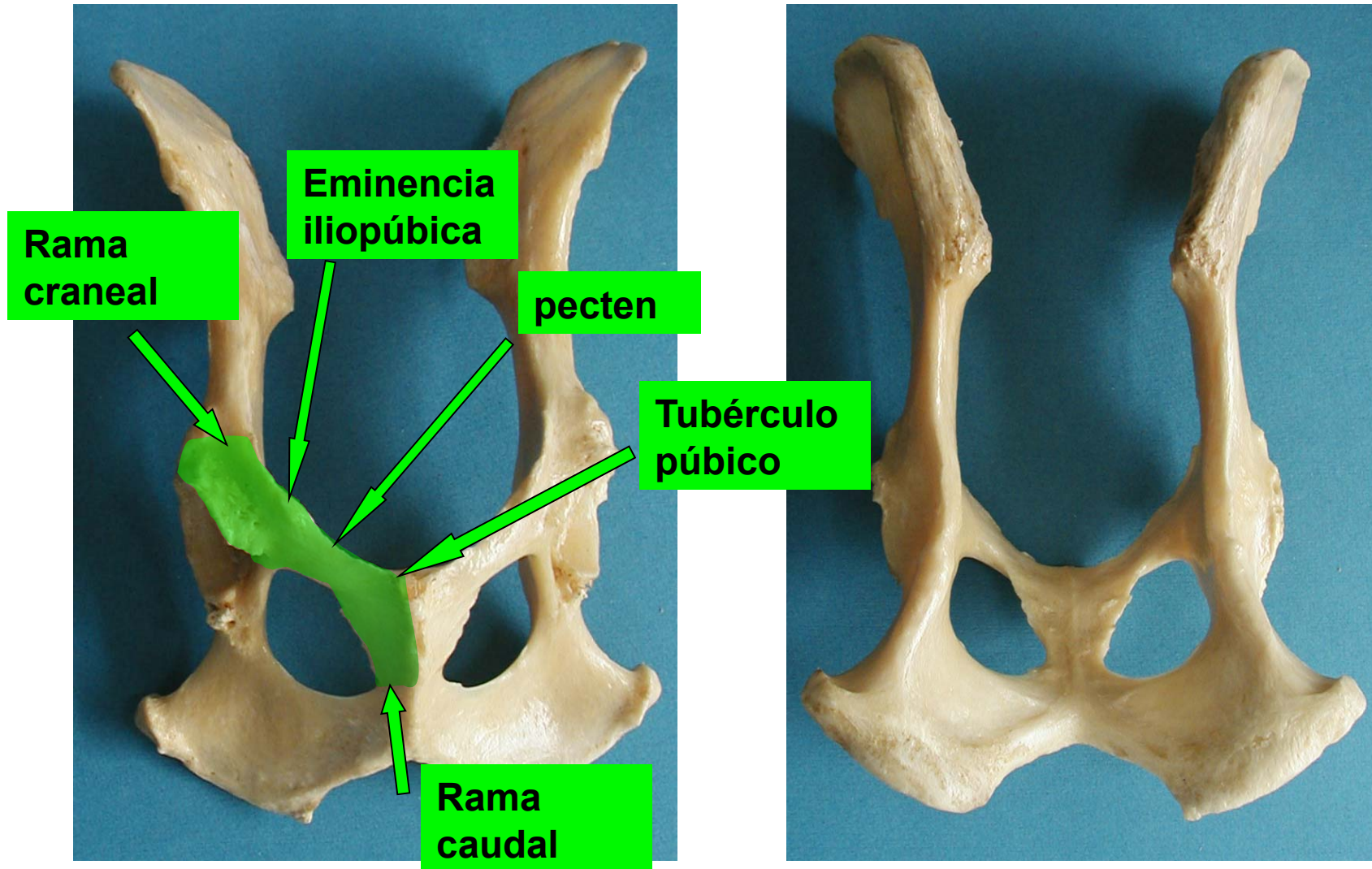

Abertura pélvica craneal

Acetábulo

Agujero obturado

Sínfisis

isquio-pubiana

Arco isquiático

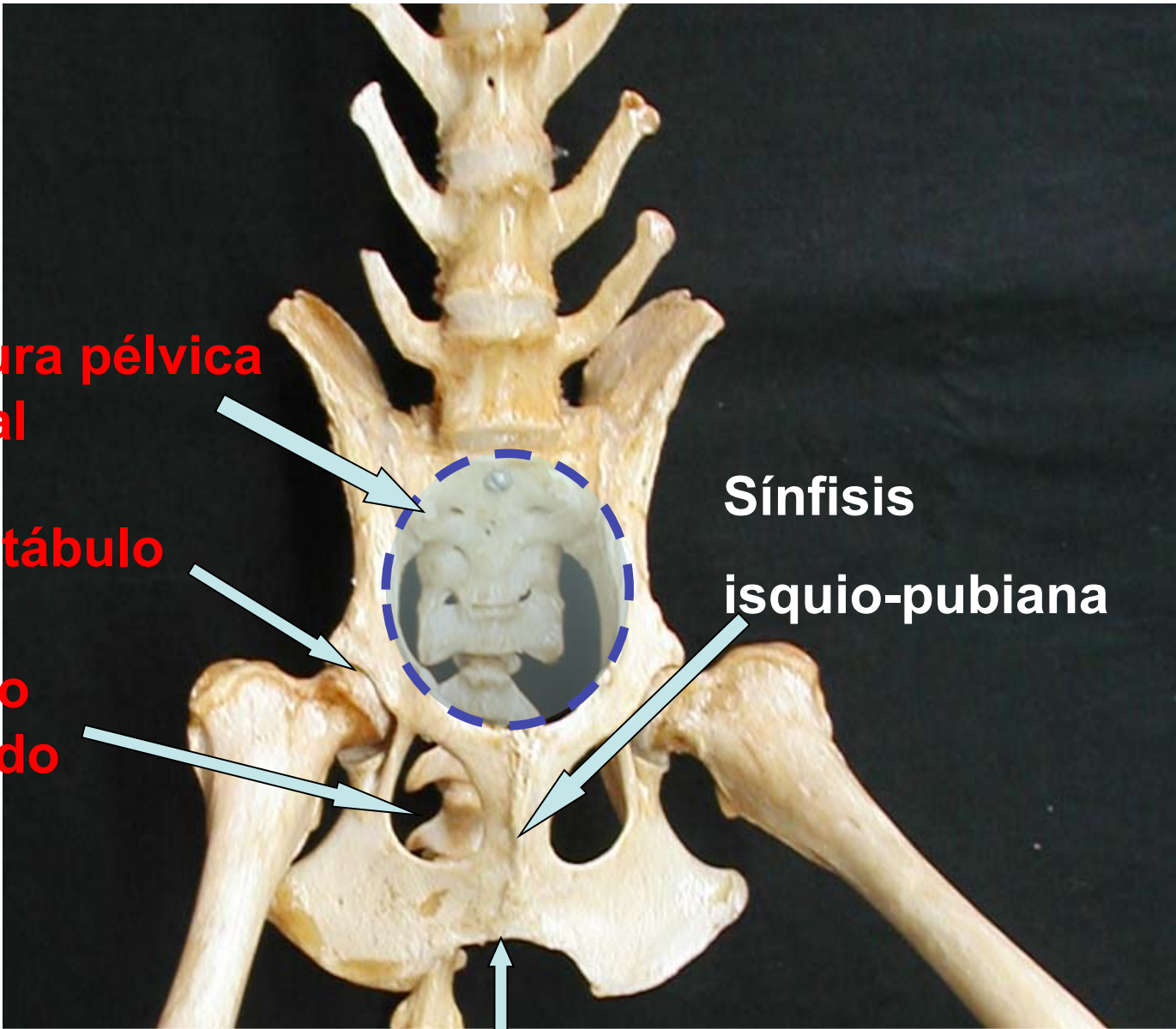

Lig. sacrotuberal

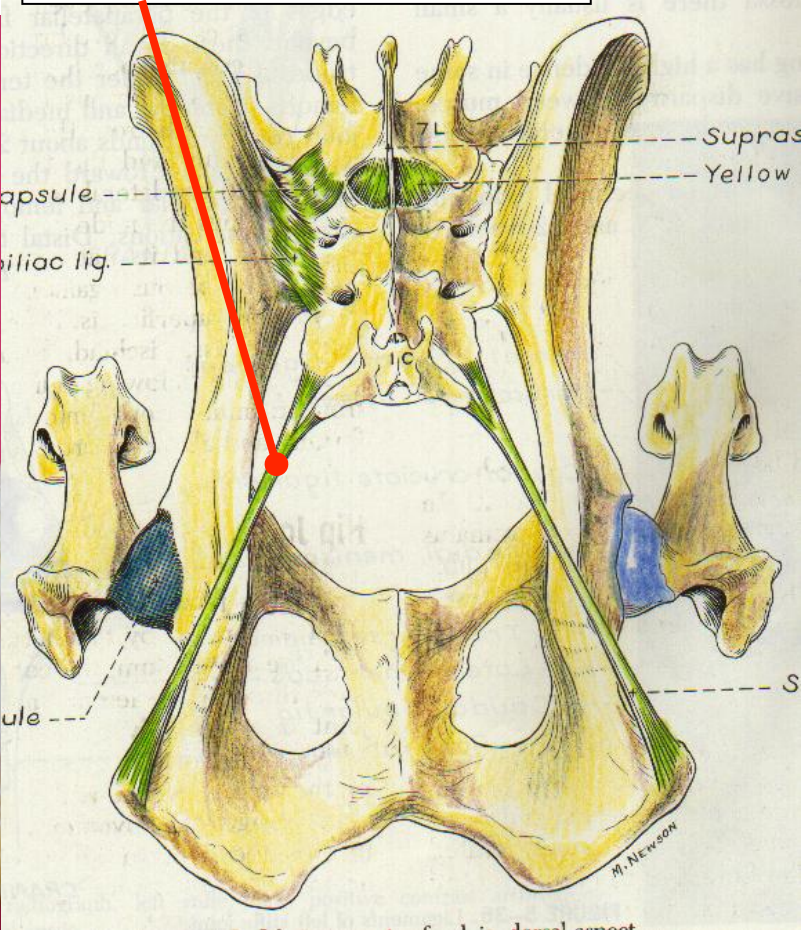

Región femoral

Vista craneal

Vista caudal

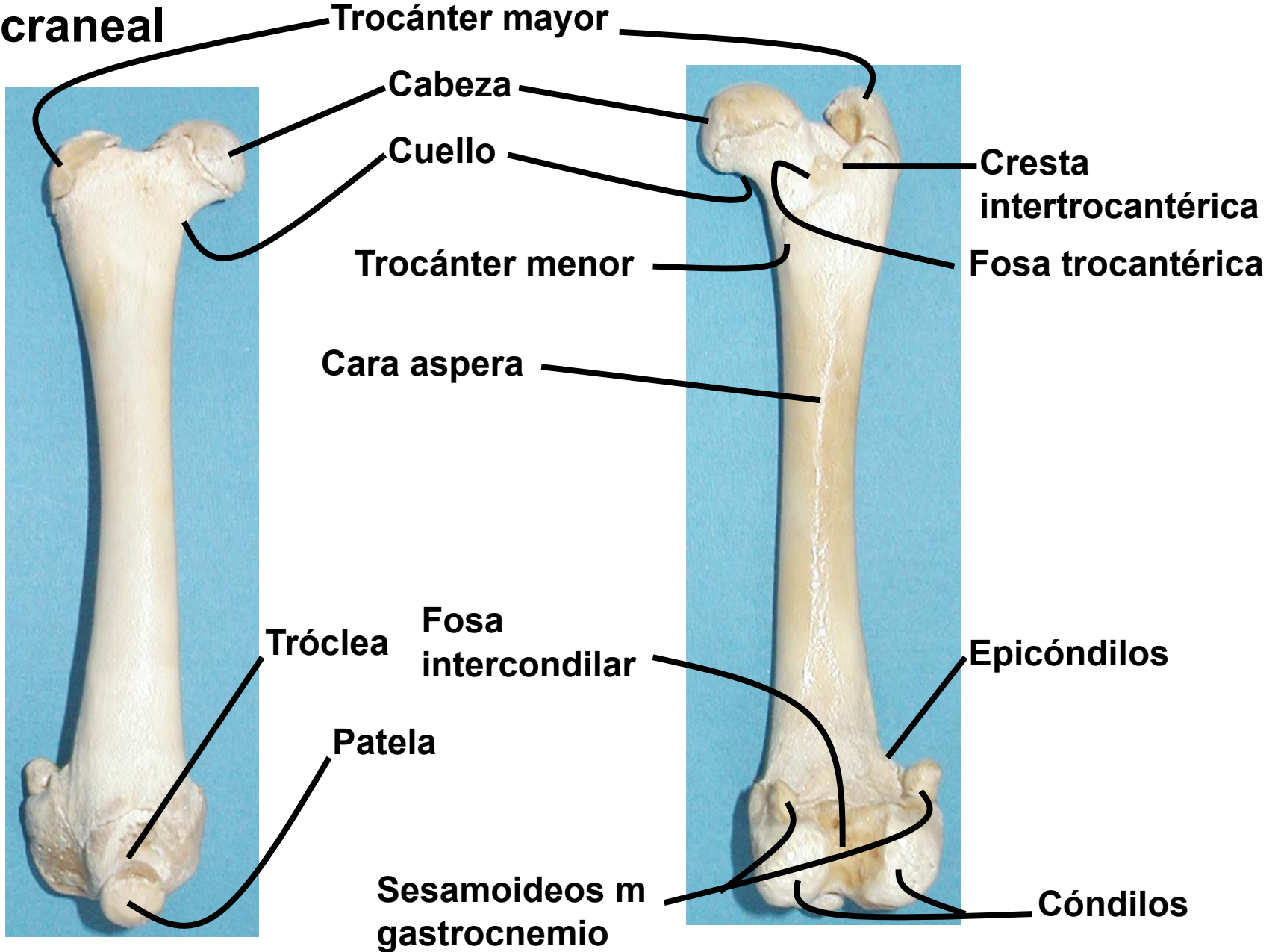

**EPIFISIS PROXIMAL DE FEMUR DERECHO DE CANINO
VISTA CAUDAL**

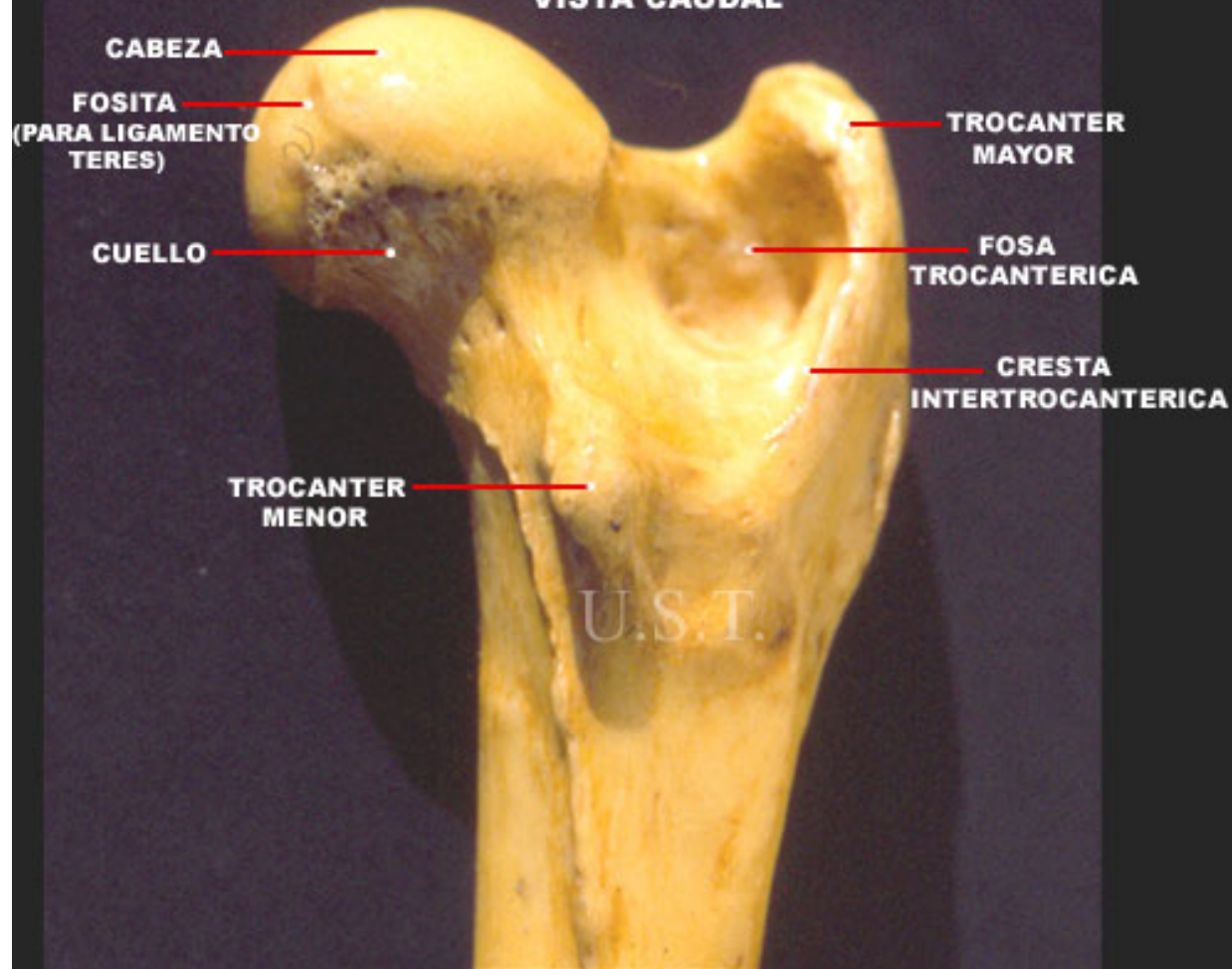

**EPIFISIS DISTAL DE FEMUR
DERECHO DE CANINO
VISTA VENTRO CAUDAL**

U.S.T.

CONDILO MEDIAL

**FOSA
INTERCONDILAR**

**CONDILO
LATERAL**

**TROCLEA
(LABIO MEDIAL)**

**TROCLEA FEMORAL
(SURCO)**

**TROCLEA
(LABIO LATERAL)**

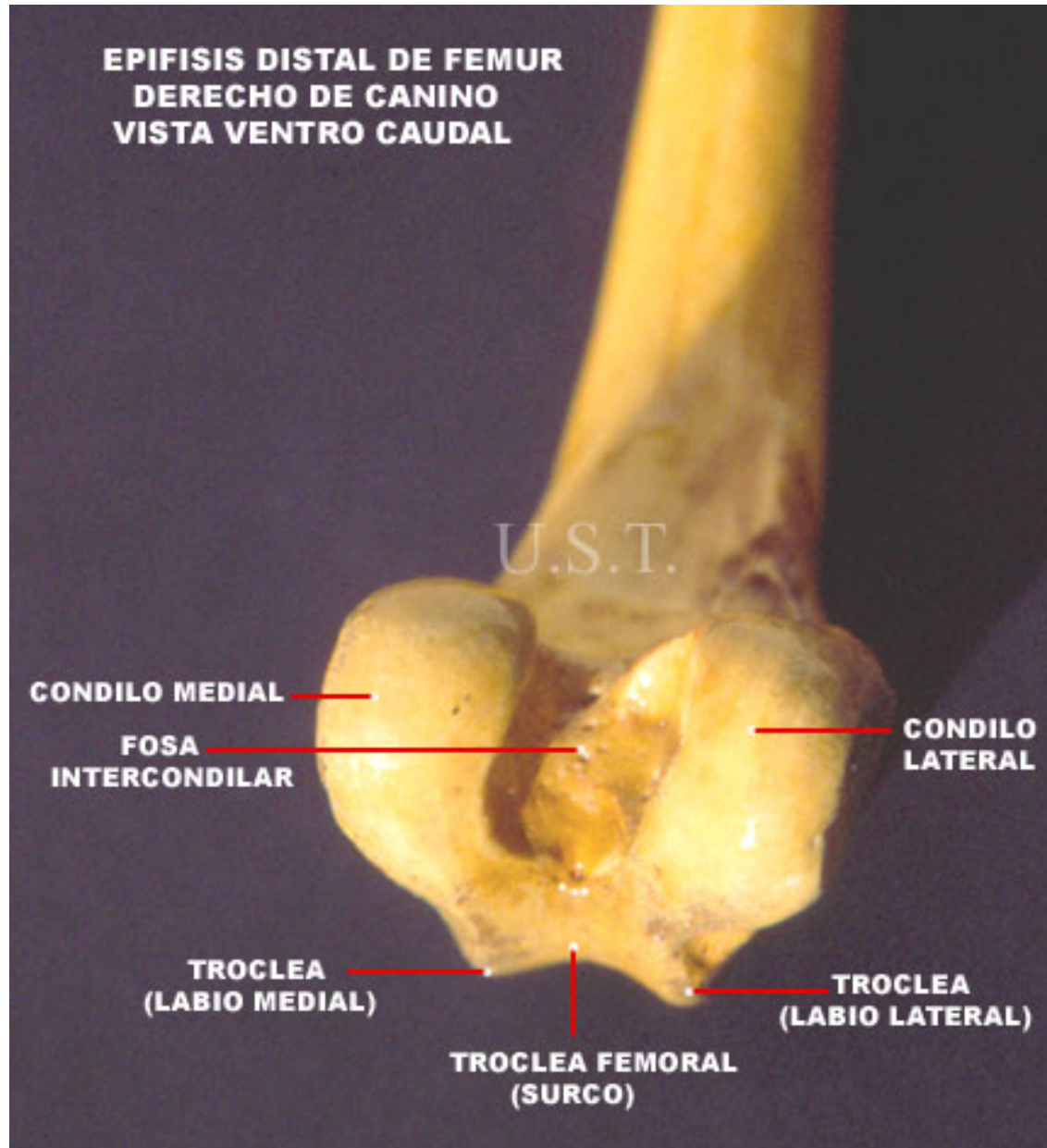

Región tibial

Vista craneal

Vista lateral

Cóndilos tibiales

Surco extensor

Tubérculo tibial

Cresta tibial

Incisura poplitea

Maleolo tibial

Cóclea tibial

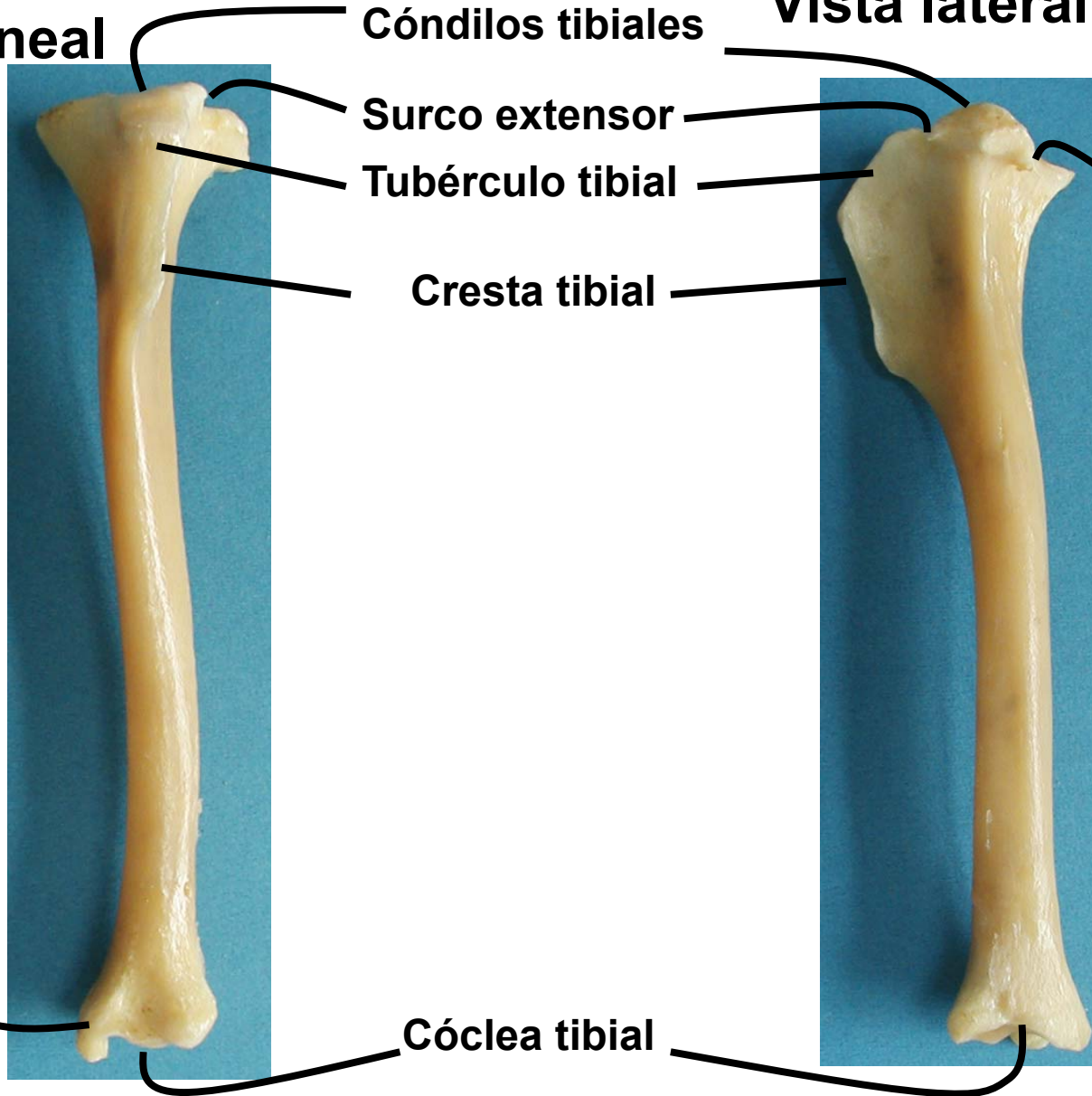

**EPIFISIS PROXIMAL DE TIBIA DERECHA DE CANINO
VISTA PROXIMAL**

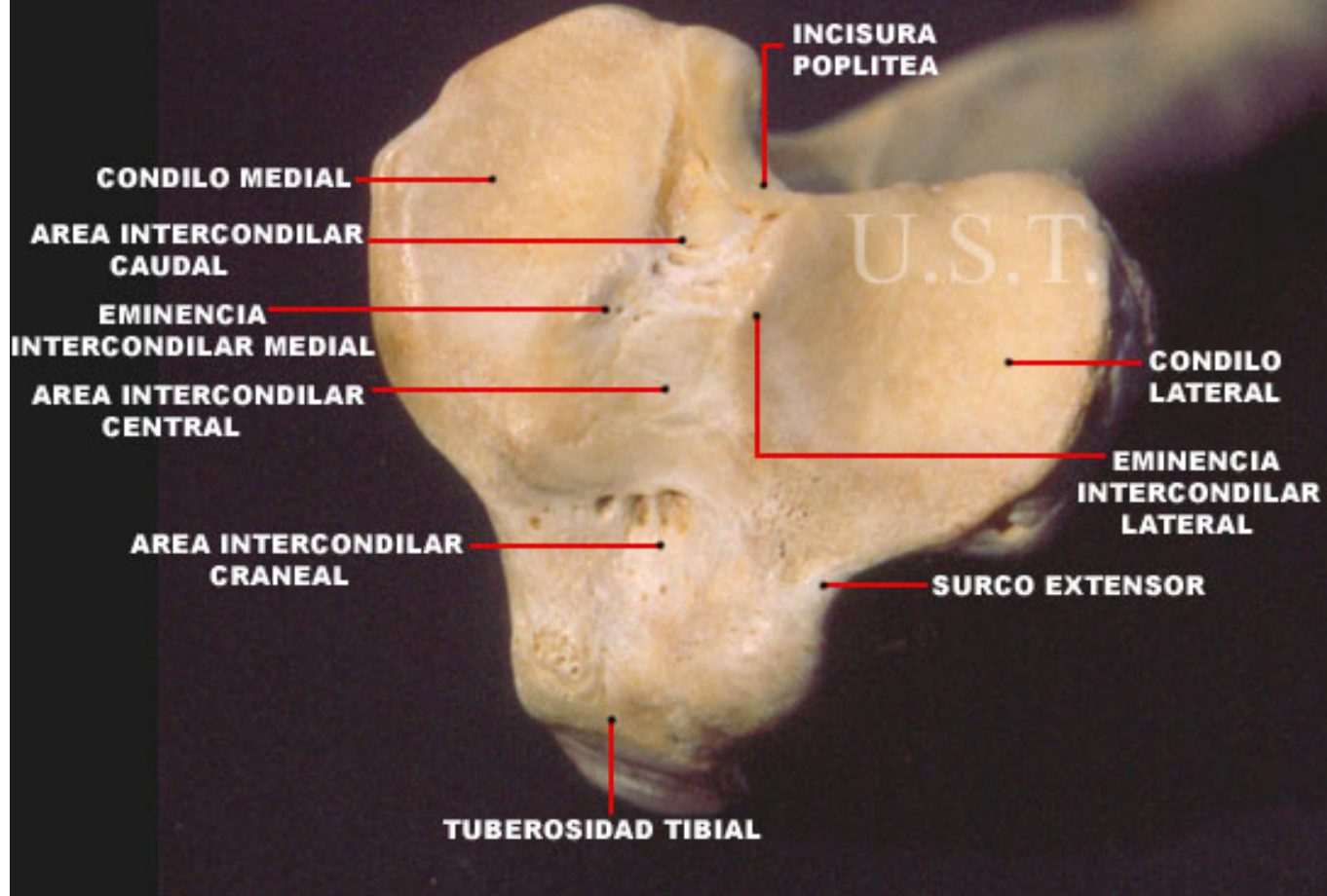

**EPIFISIS DISTAL DE TIBIA IZQUIERDA DE CANINO
VISTA DISTAL**

U.S.T.

MALEOLO TIBIAL

**COCLEA TIBIAL
(FOSAS ARTICULARES
PARA LA TROCLEA DEL TALO)**

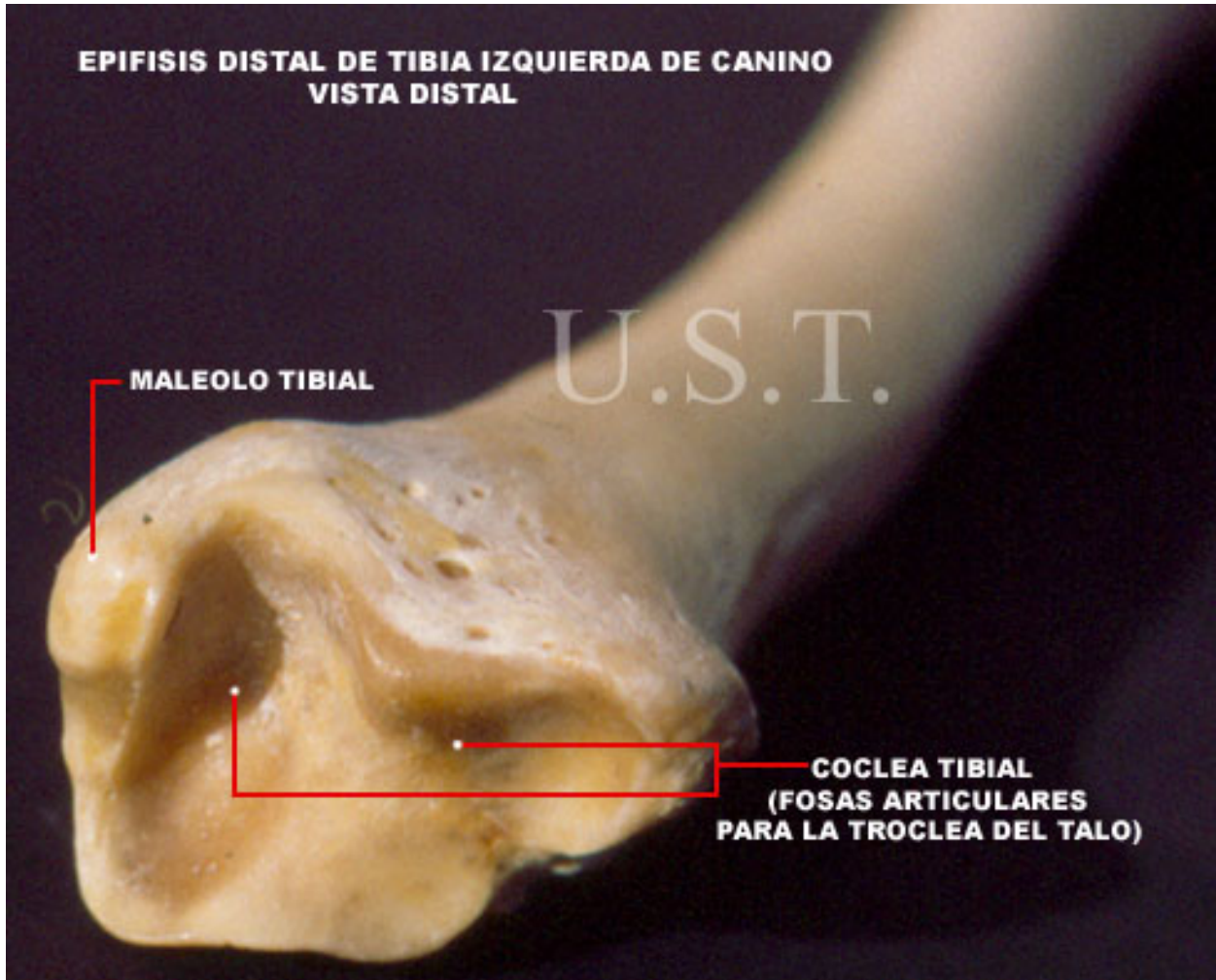

**TIBIA Y FIBULA IZQUIERDA DE CANINO
VISTA CRANEAL**





**Sesamoideos m
gastrocnemio**

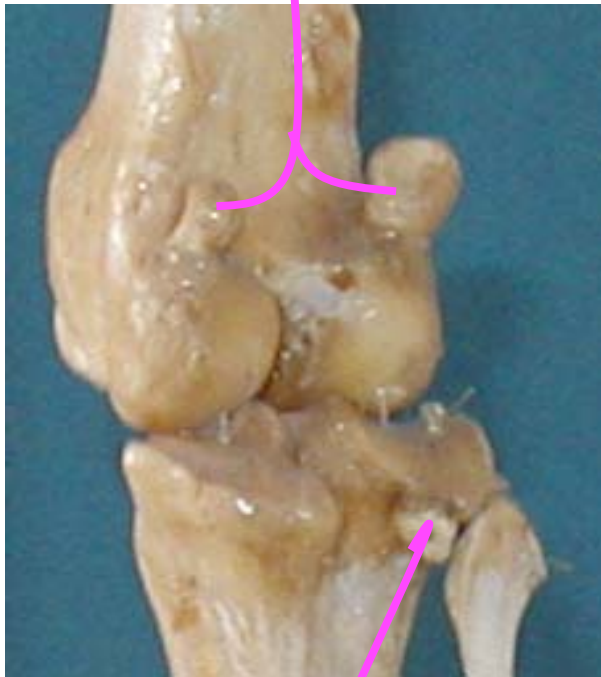

**Sesamoideo m
popliteo**



TARSO IZQUIERDO DE CANINO VISTA DORSAL

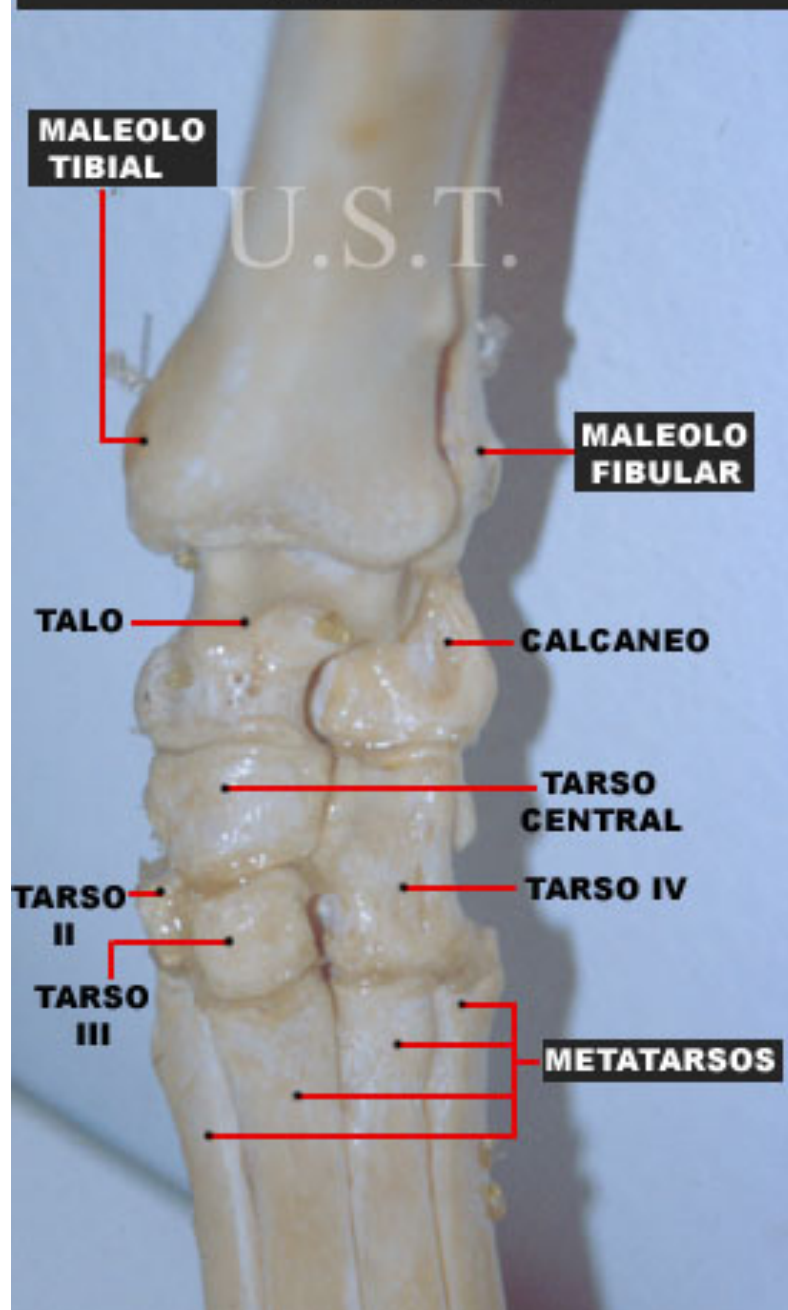

**PIE IZQUIERDO DE CANINO
VISTA CAUDAL**

**TUBEROSIDAD
CALCANEA**

CALCANEAO

TALO

TARSO IV

**TARSO
CENTRAL**

**TARSO II
TARSO I**

U.S.T.

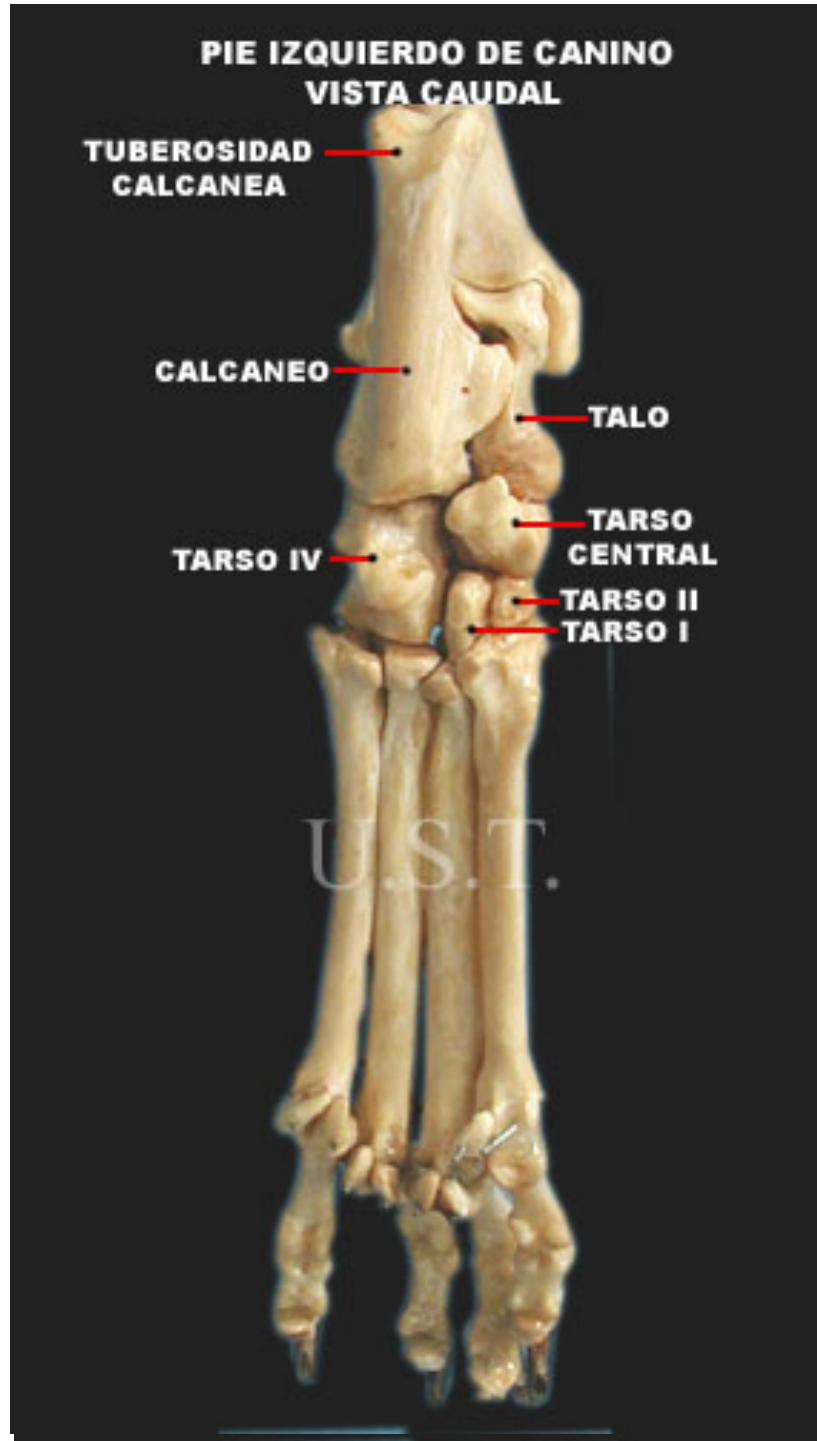

**PIE IZQUIERDO DE CANINO
VISTA MEDIAL**



CALCANEAO

TALO

TARSO I

TARSO CENTRAL

TARSO II

TARSO III

METATARROSOS

U.S.T.

**SESAMOIDEOS
METATARSO-
FALANGICOS**

**FALANGE I
(PROXIMAL)**

**FALANGE II
(INTERMEDIA)**

**FALANGE III
(DISTAL)**

ARTICULACIONES SINOVIALES

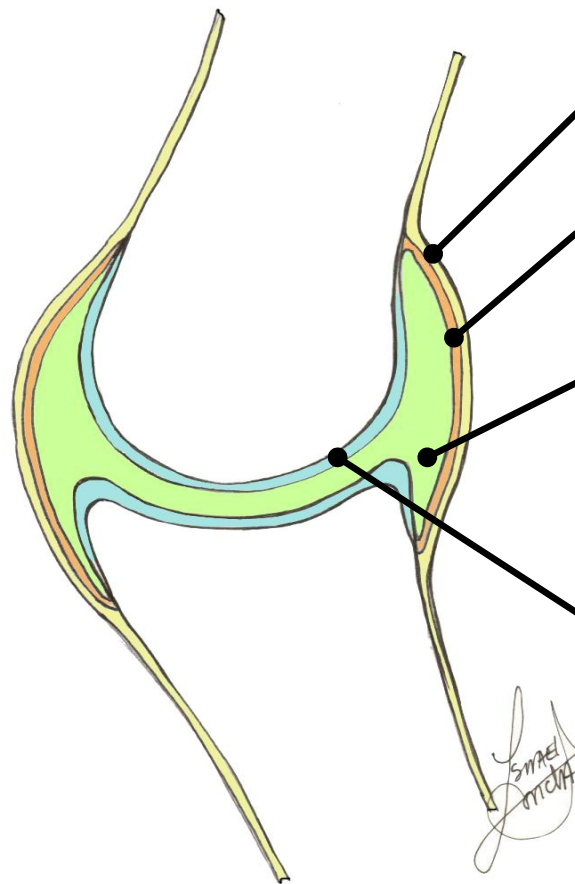

Cápsula articular



Estrato fibroso



Estrato sinovial

Cavidad articular
con líquido sinovial

Cartílago articular

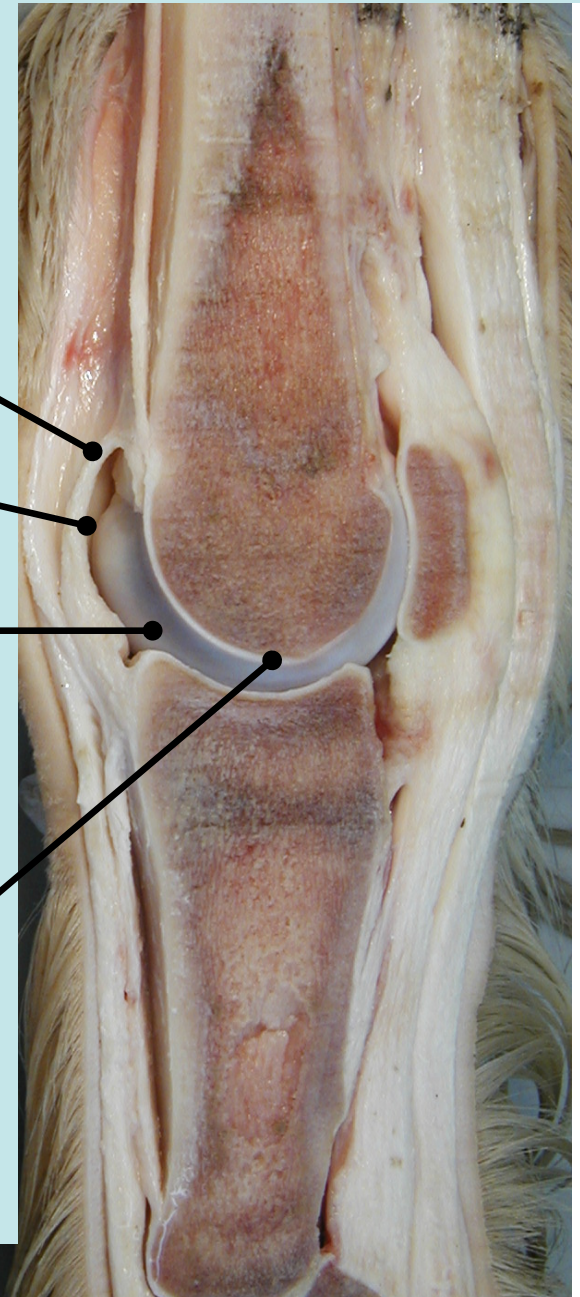

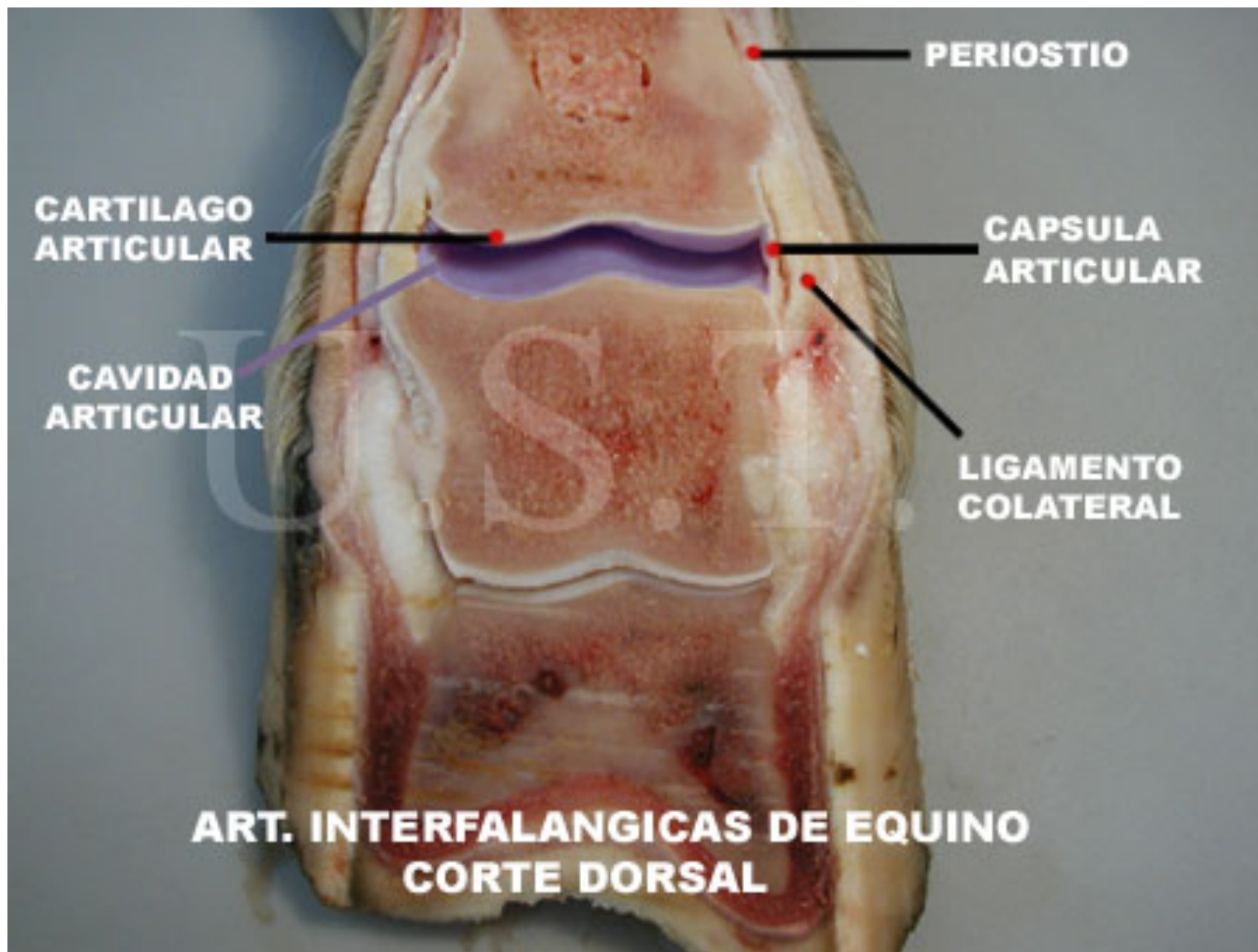

LABRO O RODETE

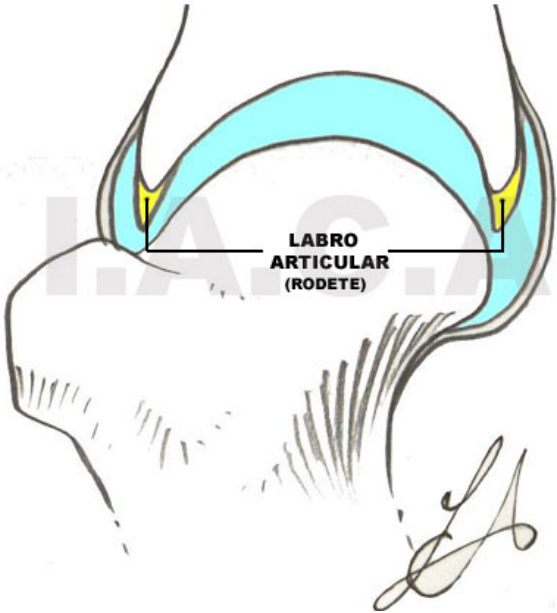

MENISCO

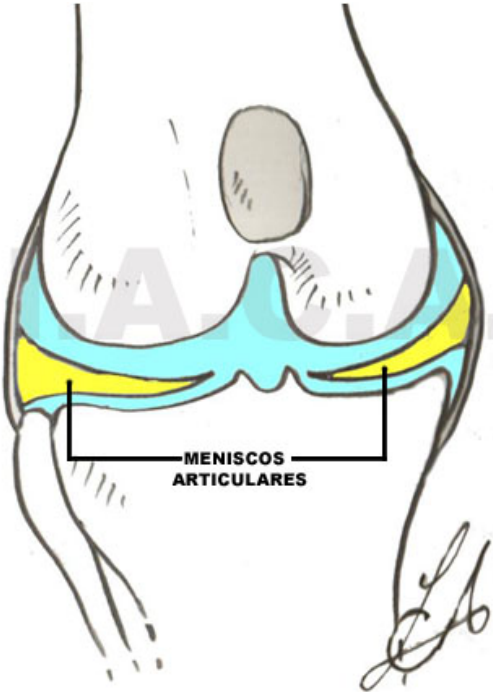

DISCO ARTICULAR
CAVIDAD ARTICULAR SUPRADISCAL

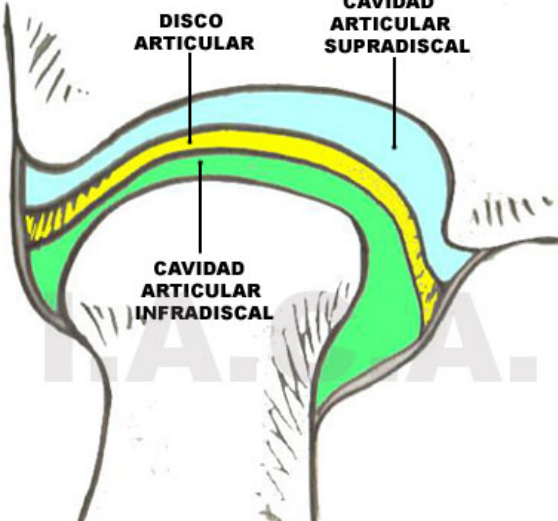

DISCO

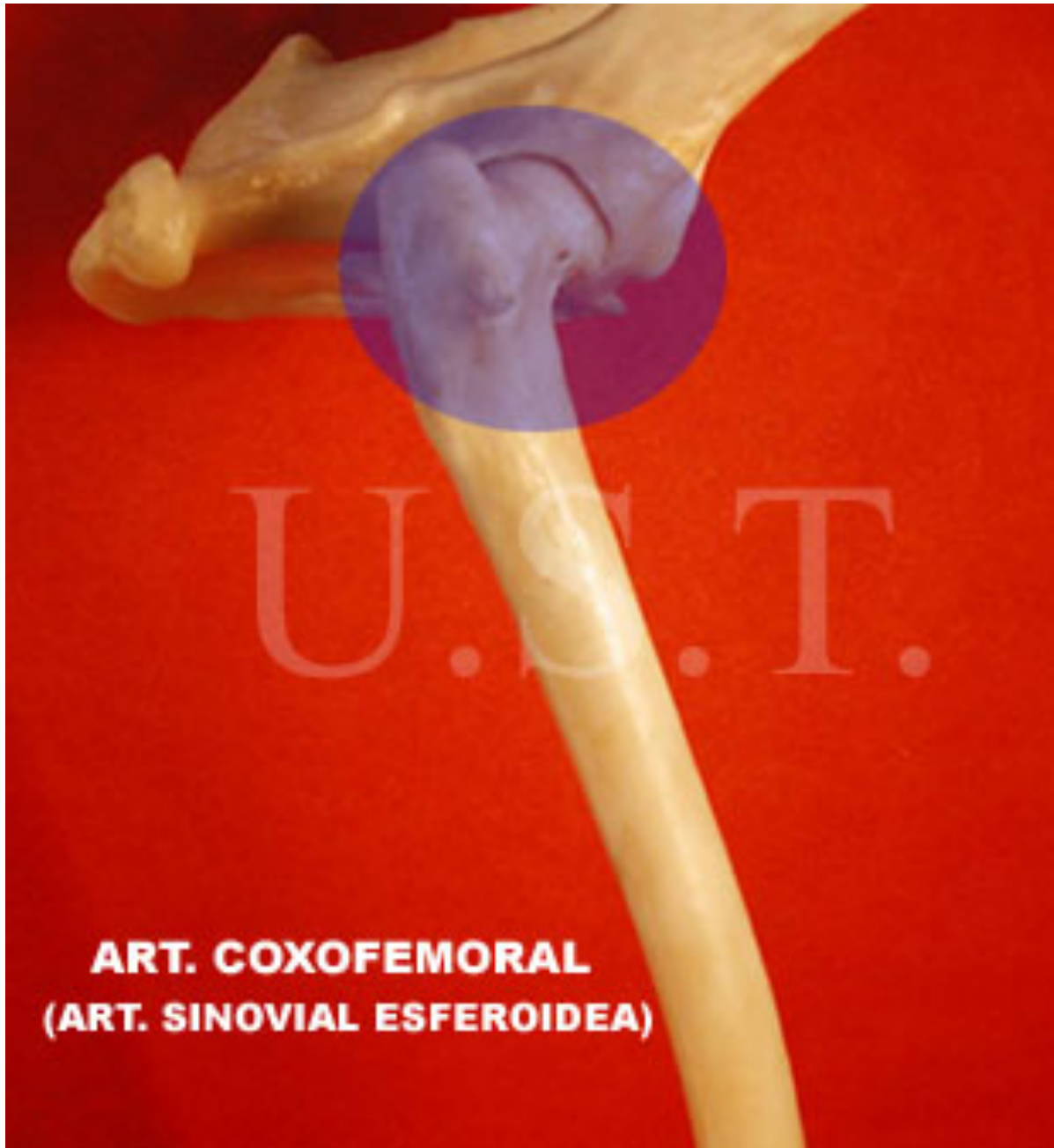

ART. COXOFEMORAL
(ART. SINOVIAL ESFEROIDEA)

ART. ATLANTO AXIAL
(ART. SINOVIAL TROCOIDEA)



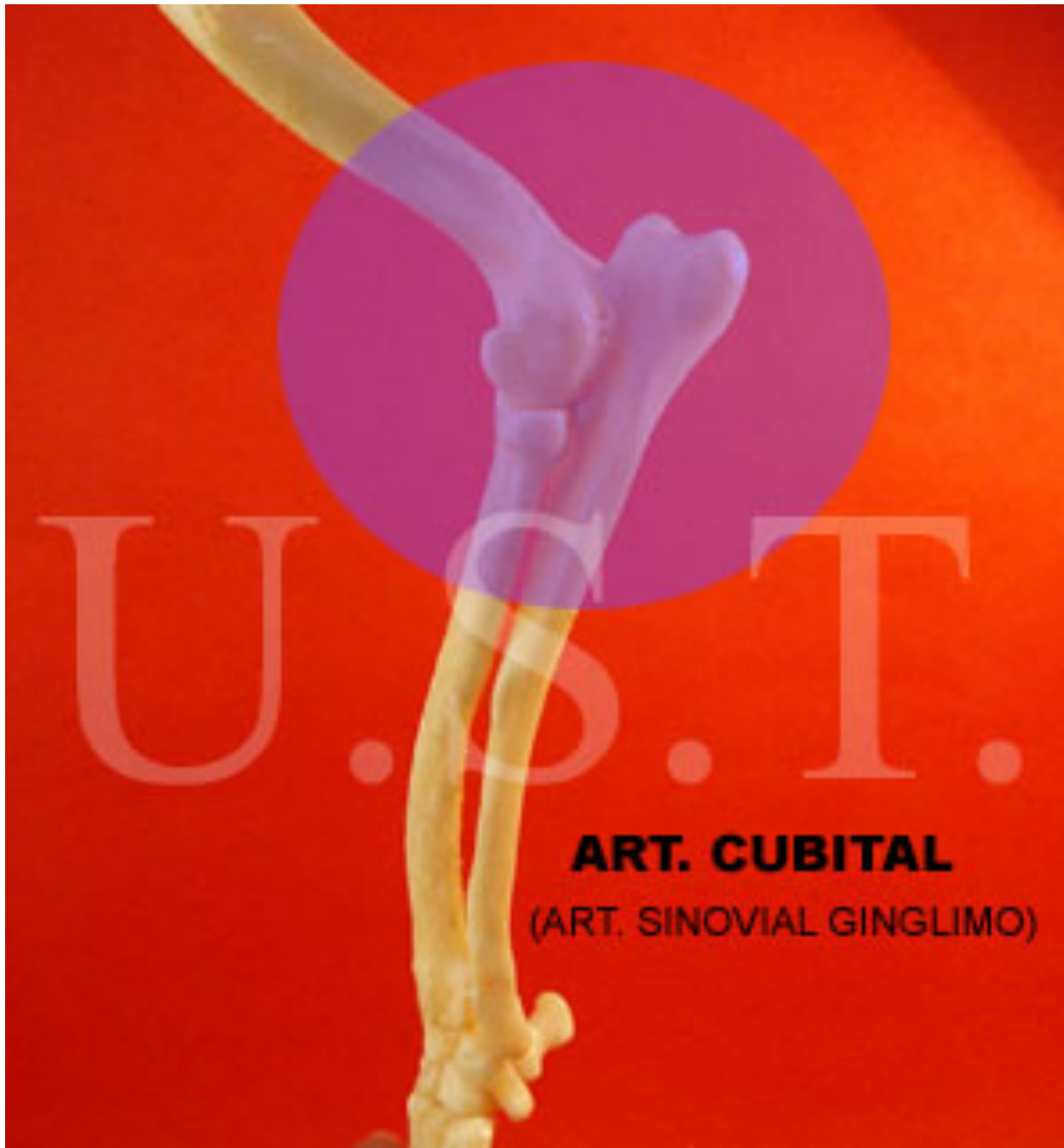

ART. CUBITAL
(ART. SINOVIAL GINGLIMO)

Articulación humeral (hombro)

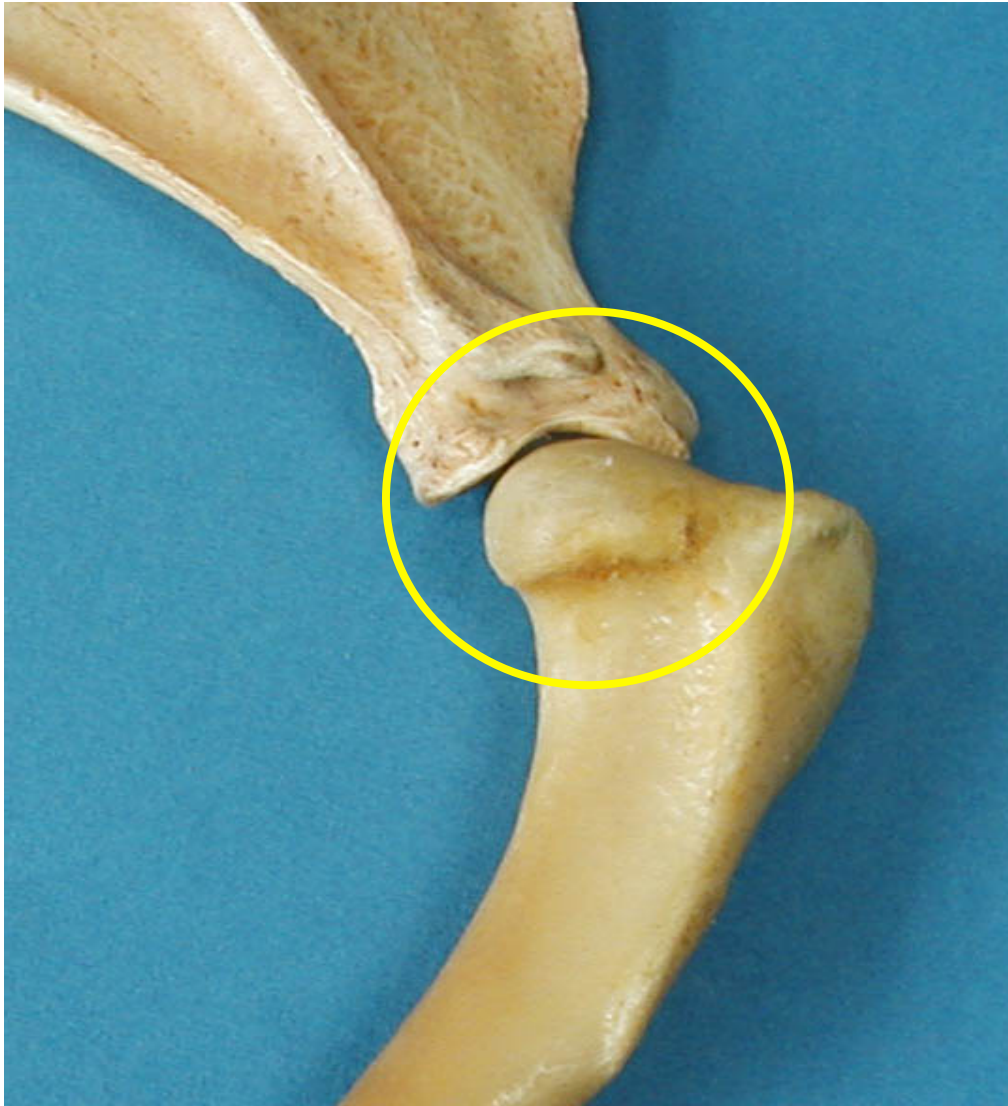

Juncturae (Articulationes), Bursae et Vaginae synoviales

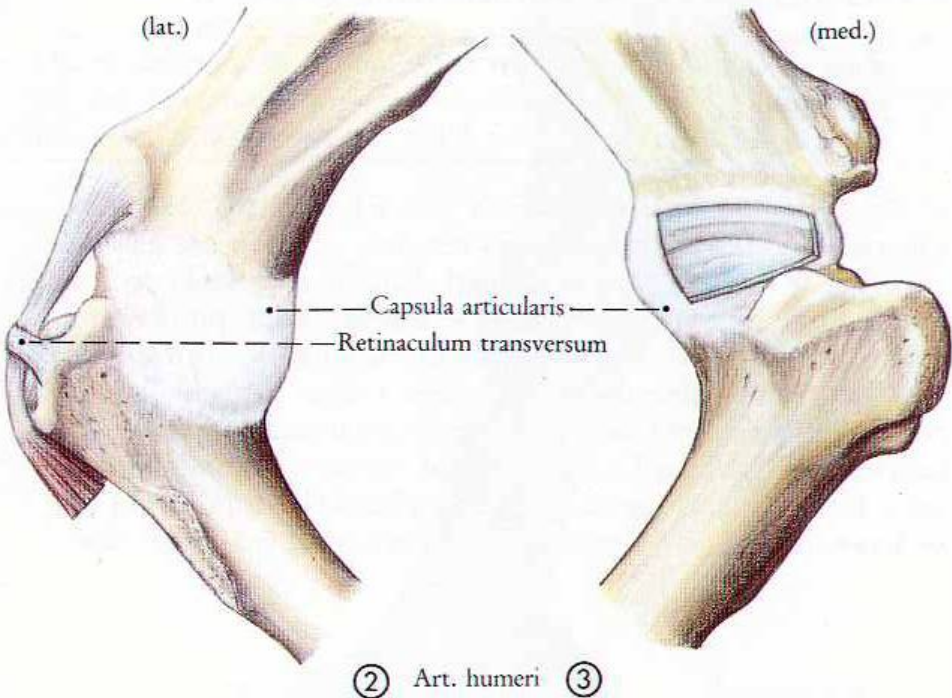
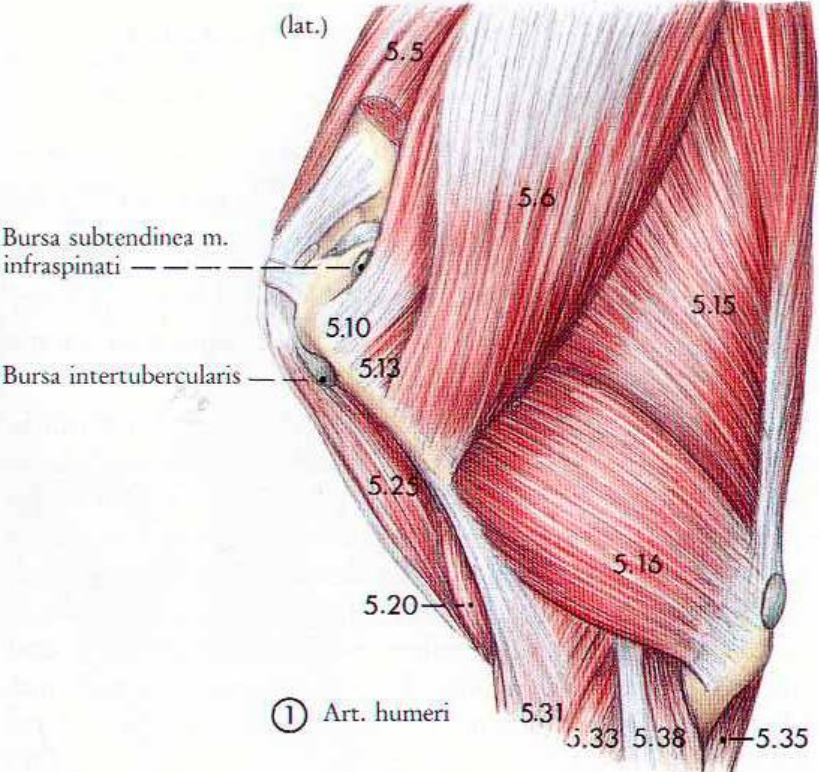

**ARTICULACION HUMERAL (HOMBRO) DERECHO DE CANINO
VISTA LATERAL, SE HAN EXTRAIDO O RECHAZADO LOS MUSCULOS DE LA REGION**

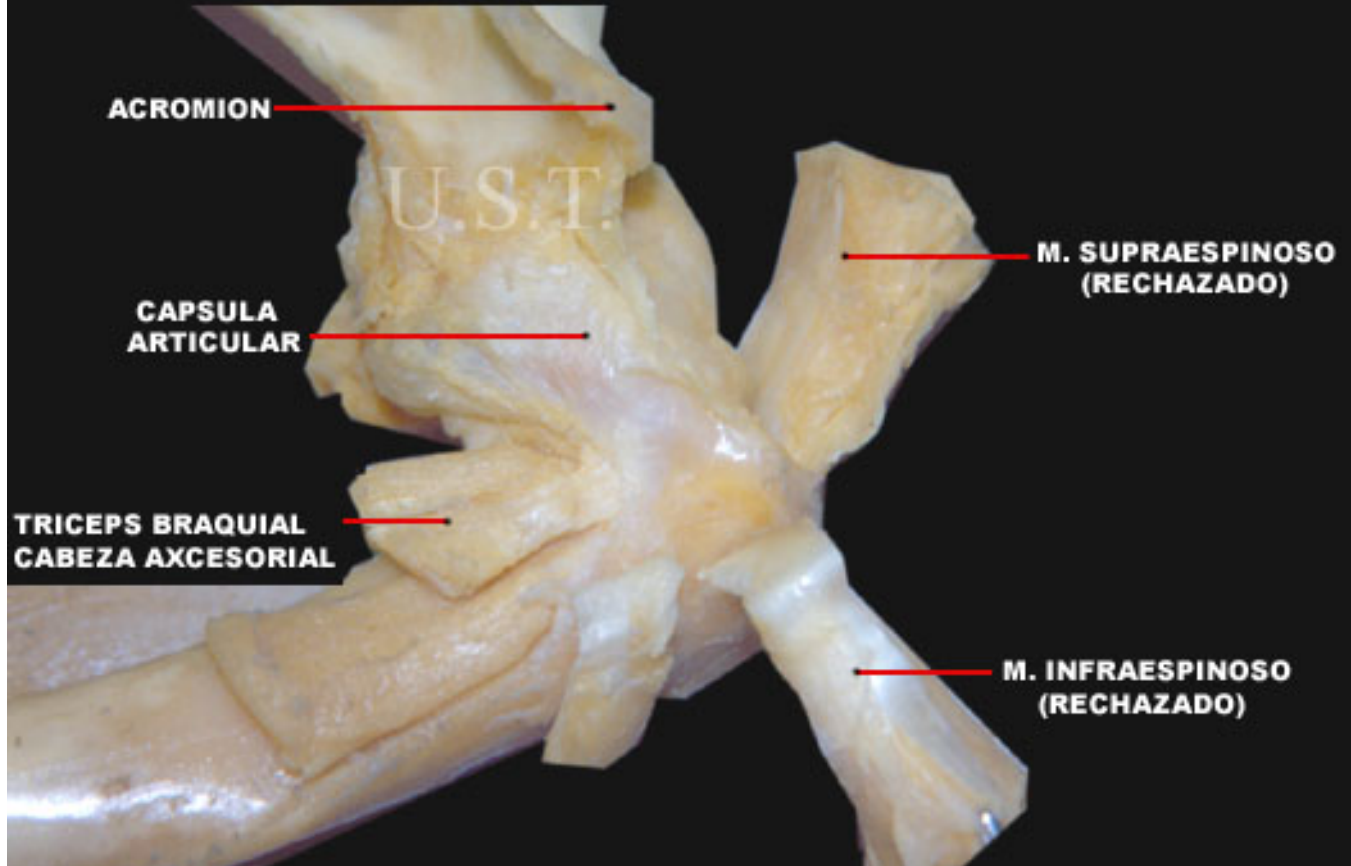

**ARTICULACION HUMERAL DERECHA DE CANINO
VISTA LATERAL, SE HAN RECHAZADO LOS MUSCULOS
Y SECCIONADO LA CAPSULA ARTICULAR**

**LABRO
GLENOIDEO
CAVIDAD
GLENOIDEA**

**CABEZA
HUMERAL**

**CAPSULA
ARTICULAR**

M. SUPRAESPINOSO

**TENDON DEL
M. INFRAESPINOSO**

U.S.T

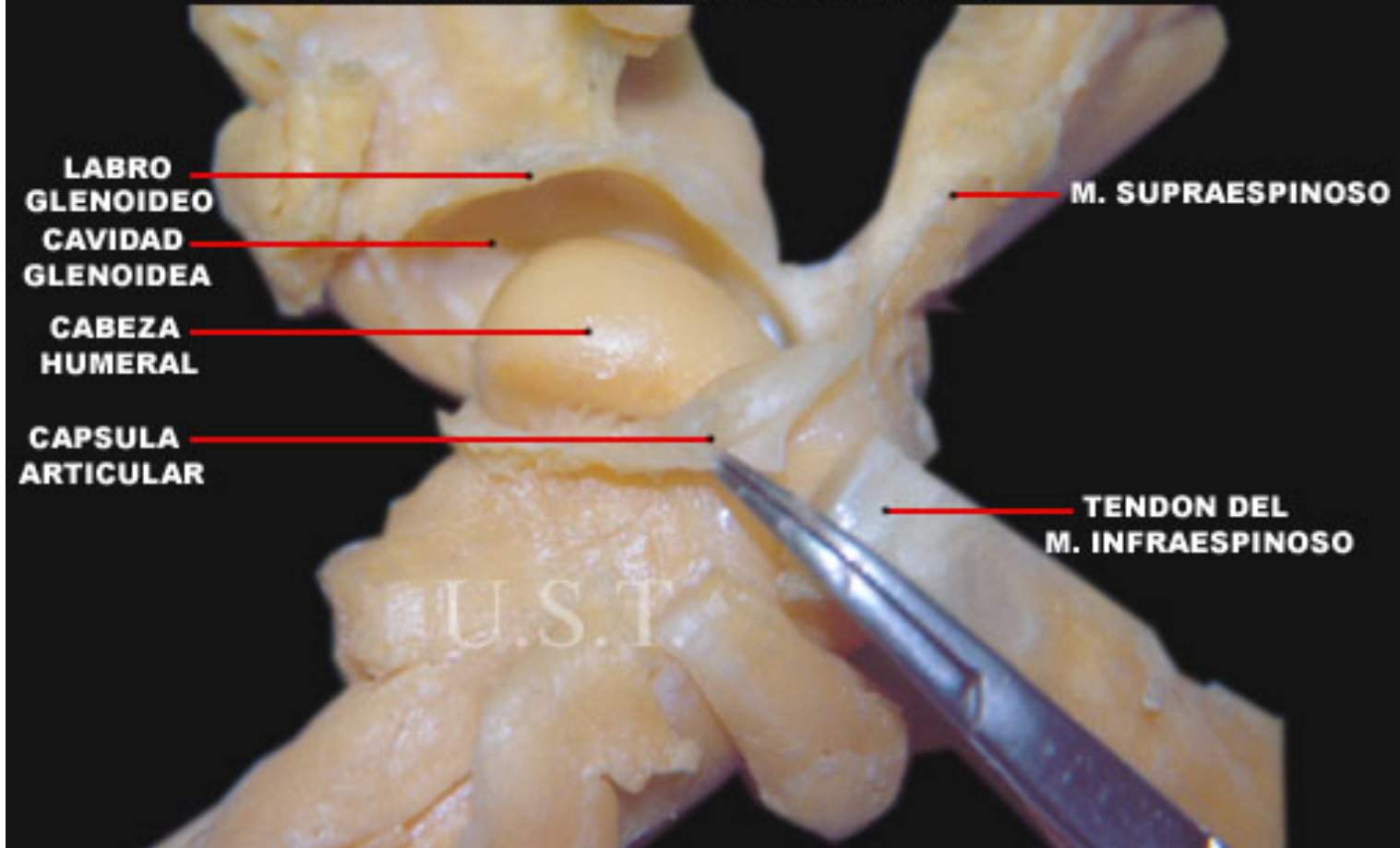



Articulación cubital-codo

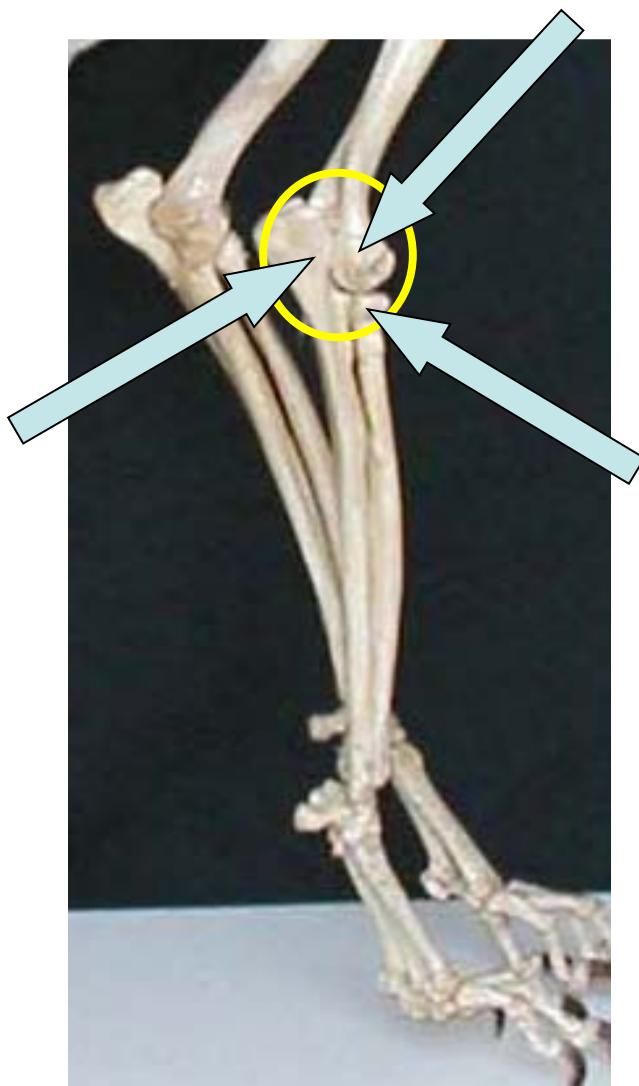

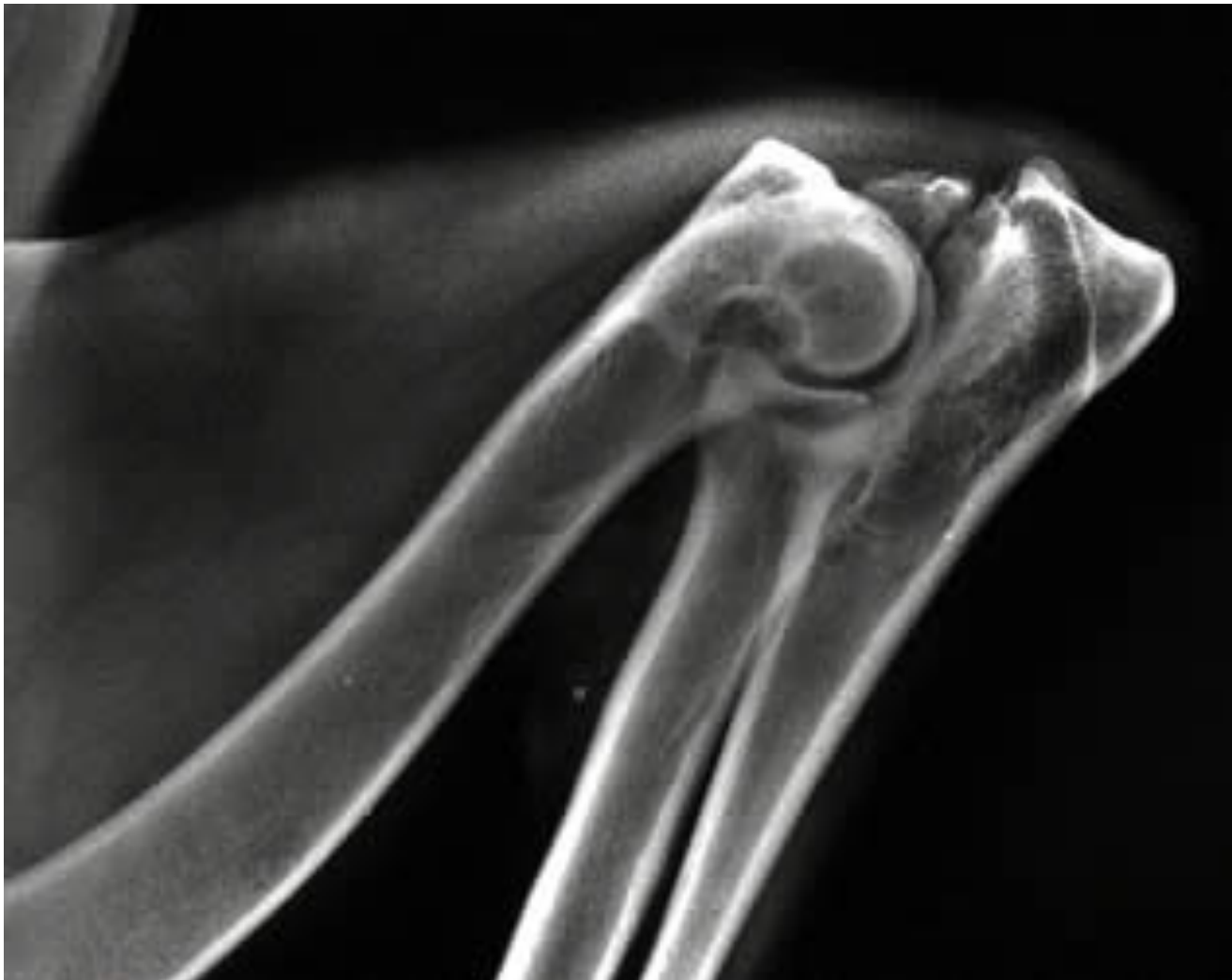

Articulación Codo

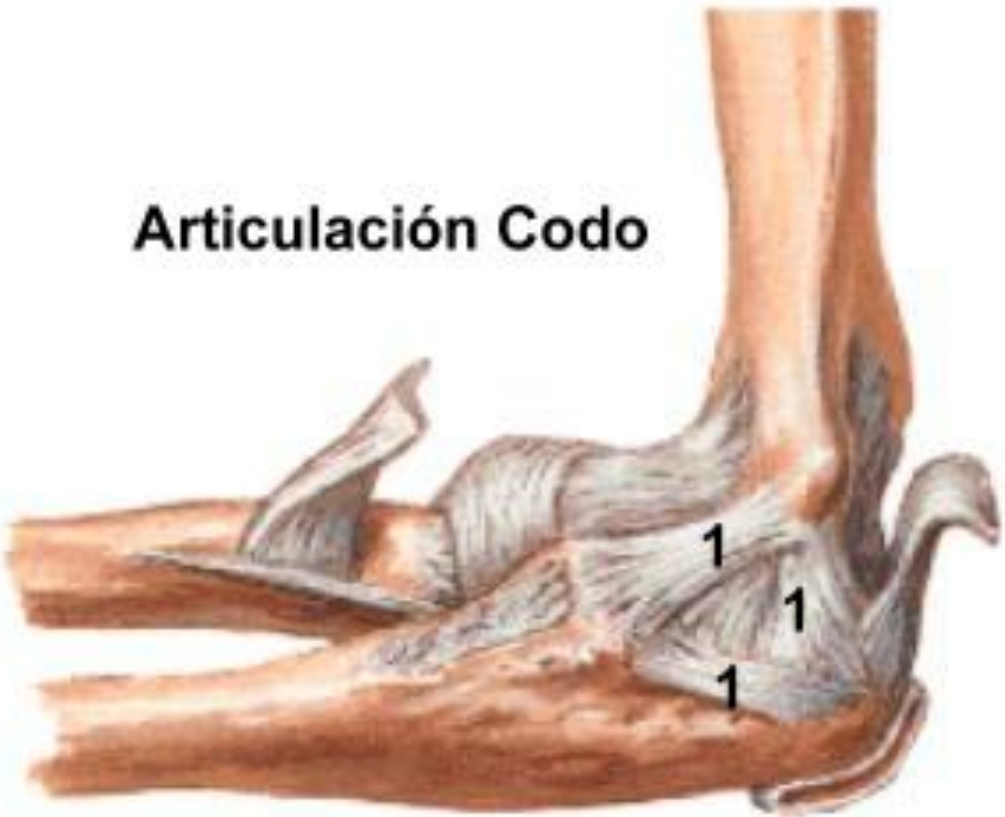

MANO DE CANINO CORTE SAGITAL

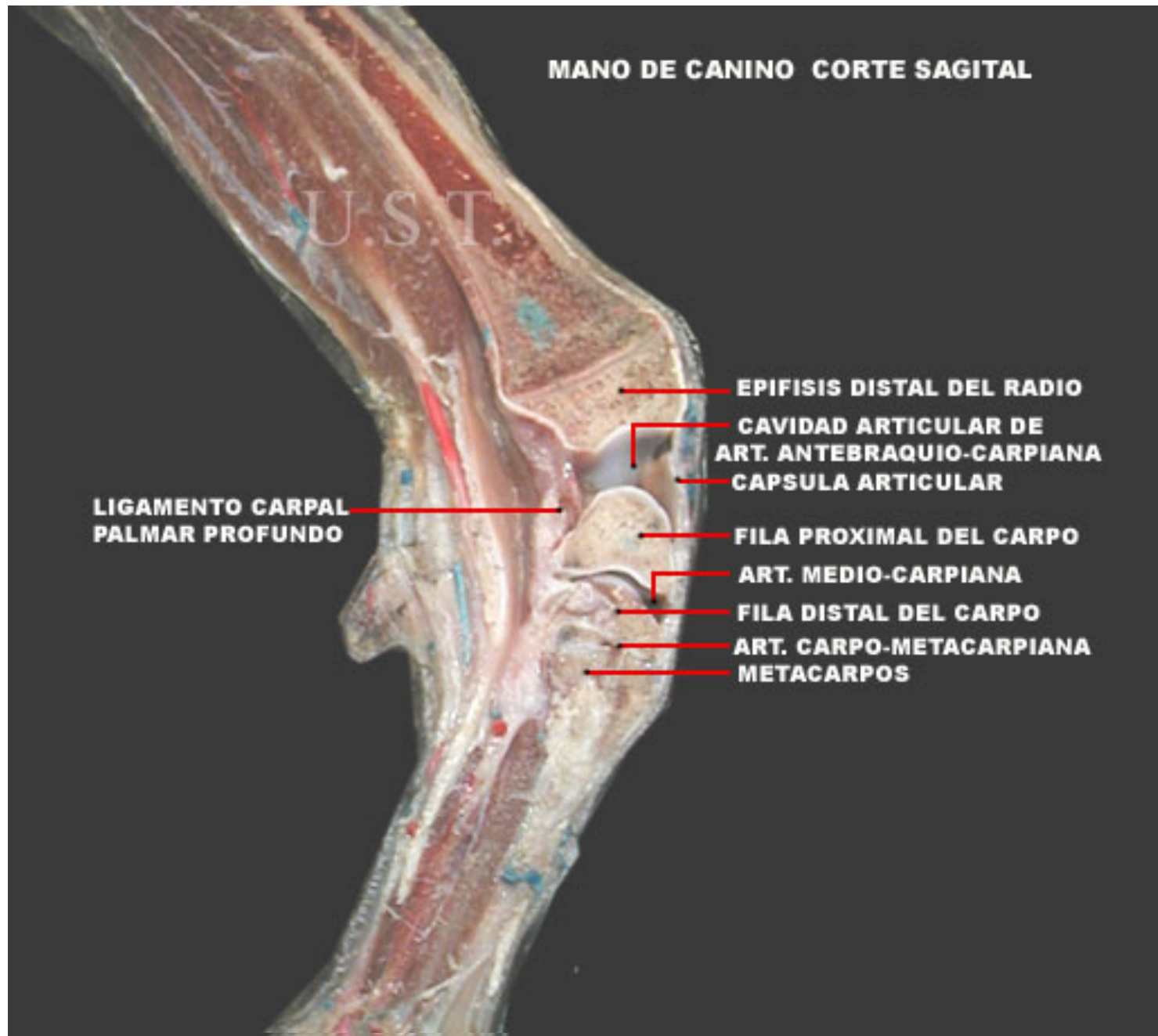

**LIGAMENTO CARPAL
PALMAR PROFUNDO**

EPIFISIS DISTAL DEL RADIO

**CAVIDAD ARTICULAR DE
ART. ANTEBRAQUIO-CARPIANA**

CAPSULA ARTICULAR

FILA PROXIMAL DEL CARPO

ART. MEDIO-CARPIANA

FILA DISTAL DEL CARPO

**ART. CARPO-METACARPIANA
METACARPOS**



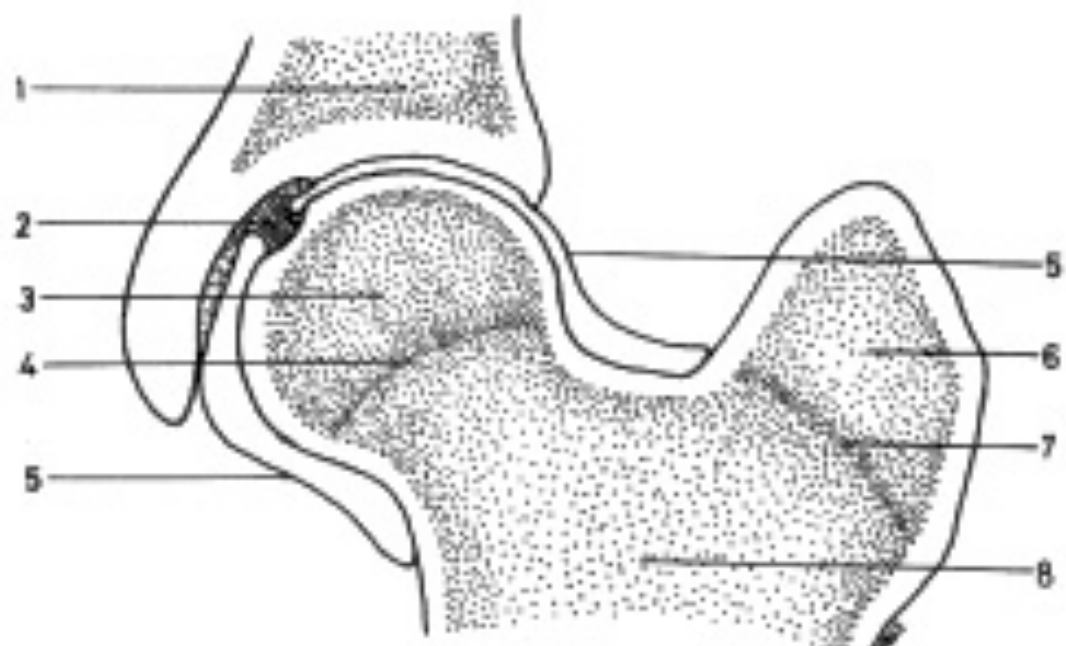

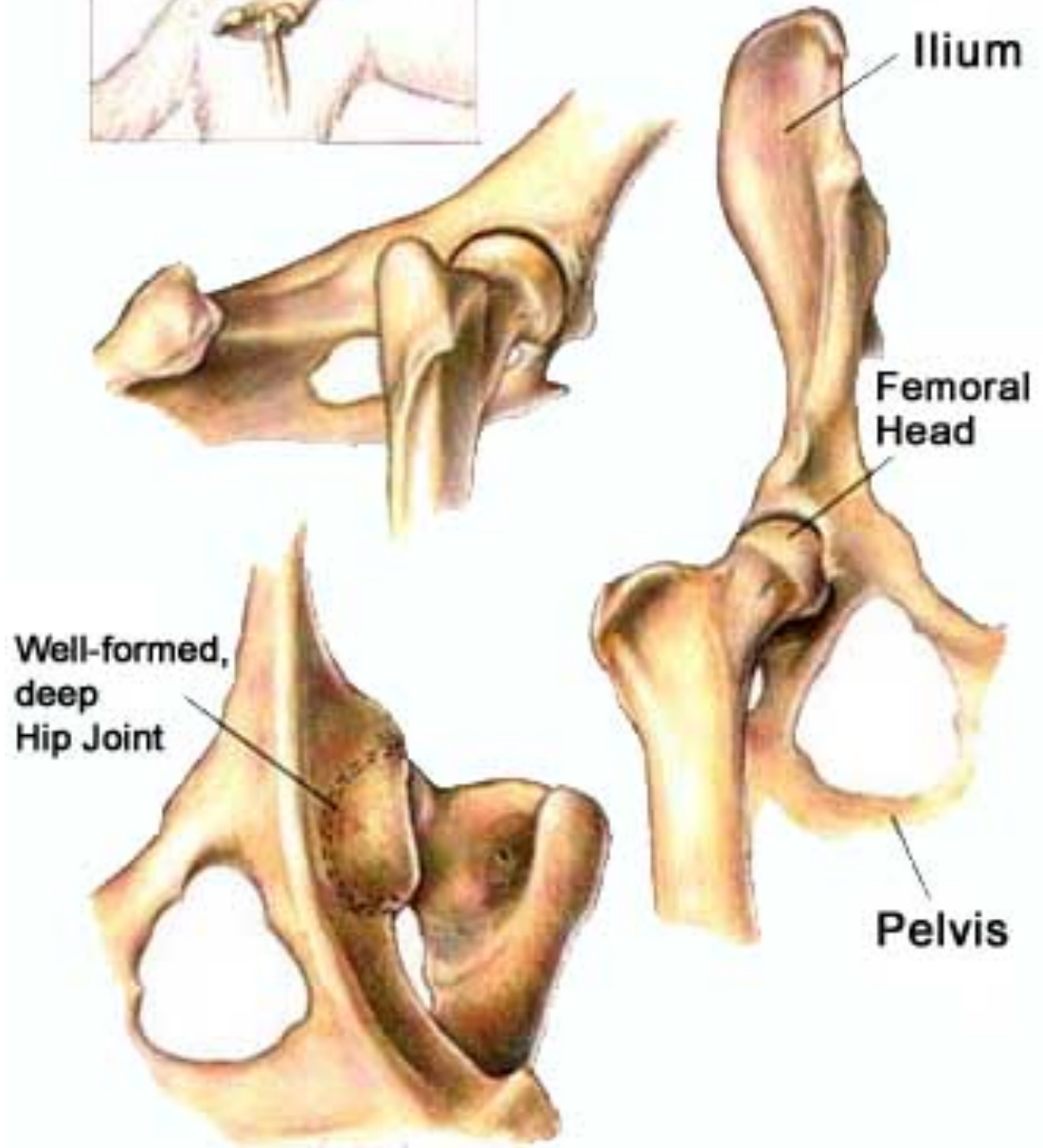

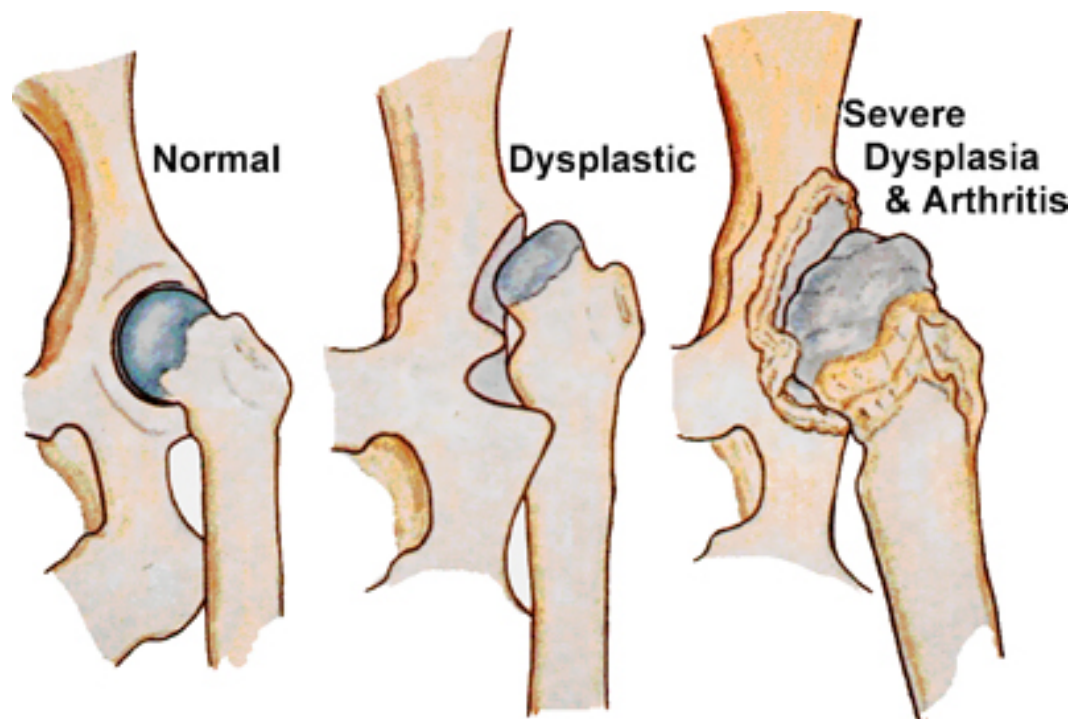

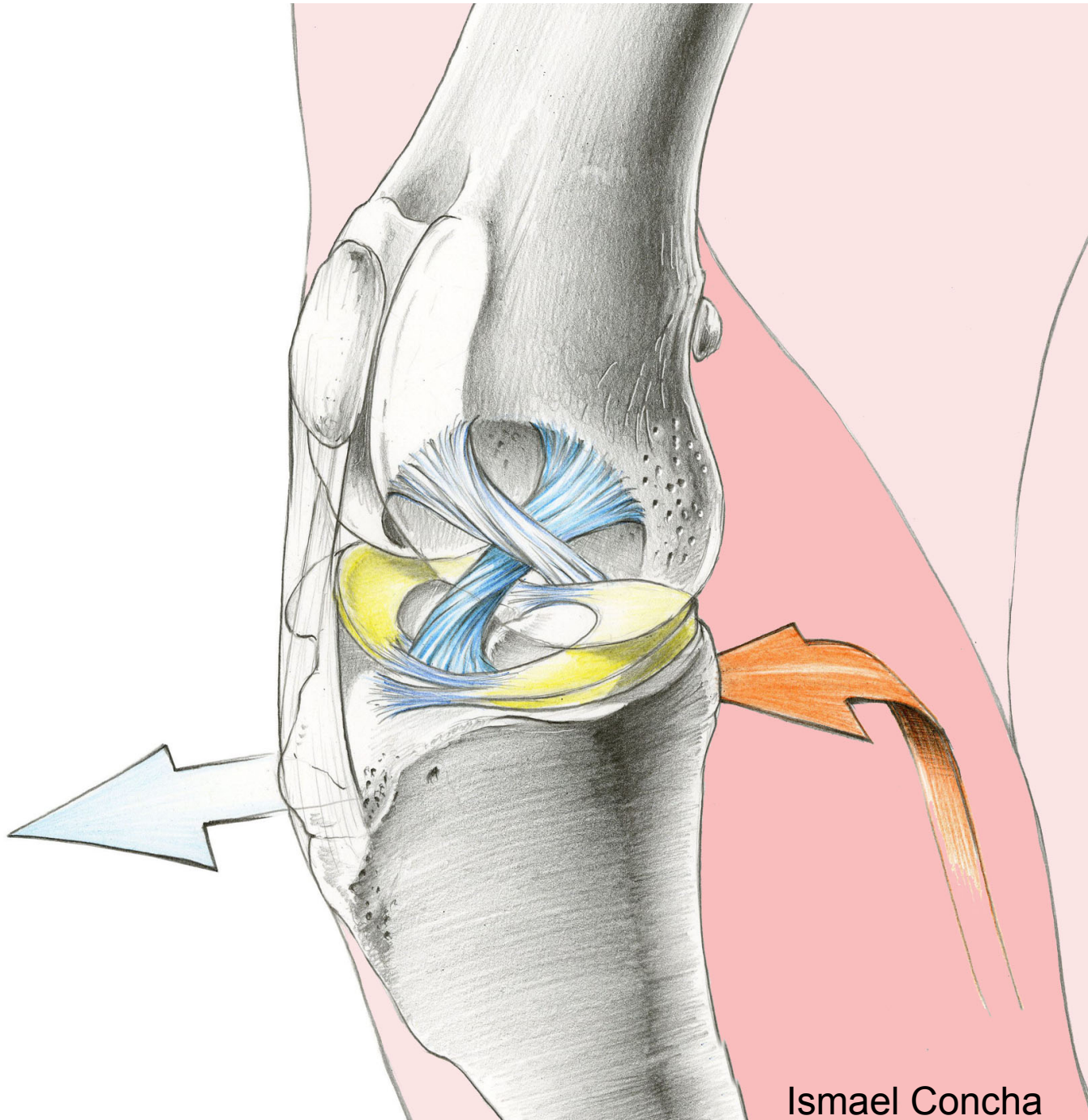

Ismael Concha



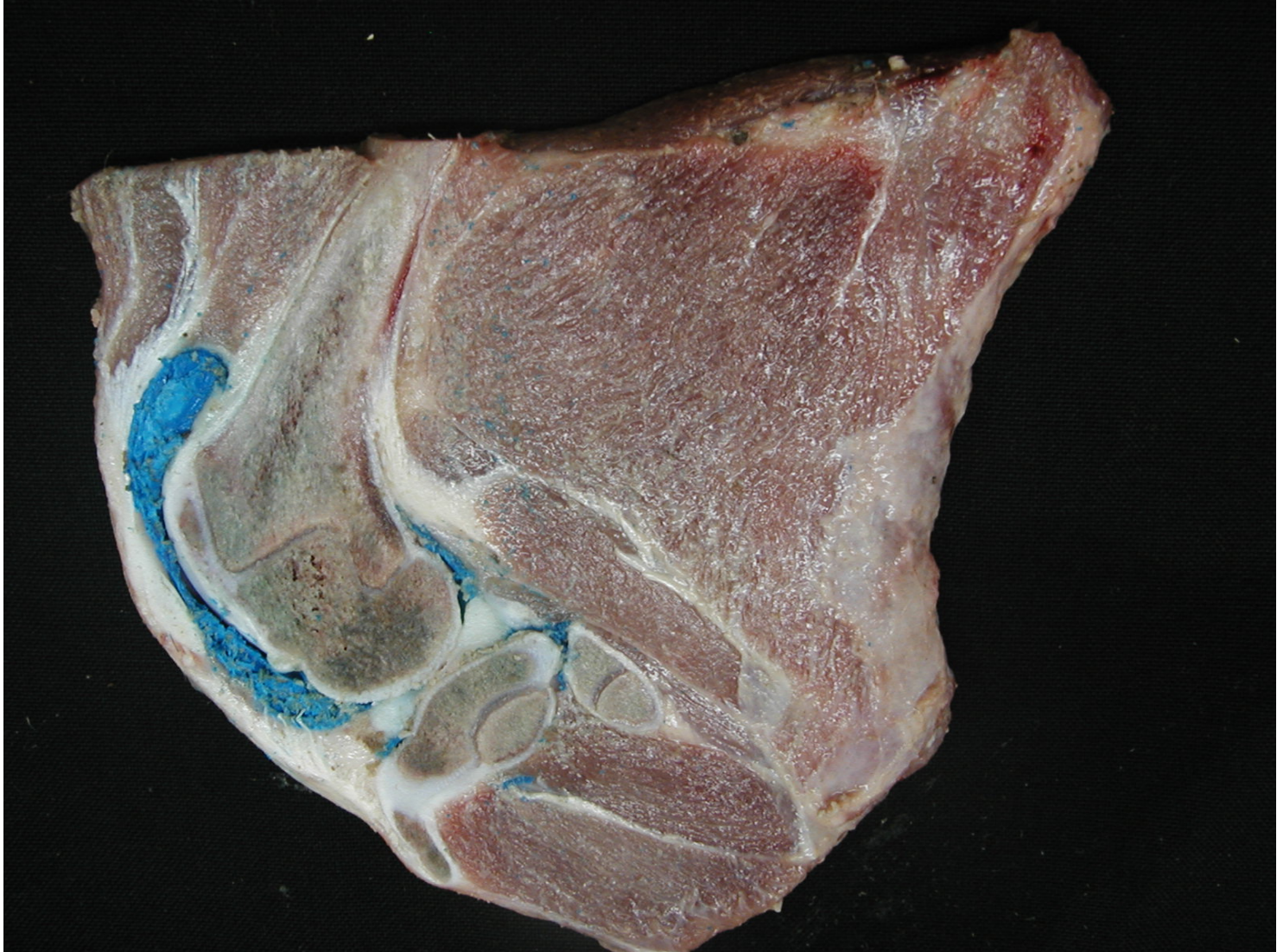



**ARTICULACION INTERFALANGICA DISTAL
VISTA DORSAL**

U.S.T.

**TENDONES
EXTENSORES
DIGITALES**

**LIGAMENTOS
ELASTICOS**

